B.C.'s Century of Progress

The Daily Colonist.

The Colonist's Century of Service

Vancouver Island's Leading Newspaper Since 1858

NO. 266—HUNDREDTH YEAR — VICTORIA, BRITISH COLUMBIA, SATURDAY, OCTOBER 25, 1958 — 10 CENTS DAILY 15 CENTS SUNDAY — 26 PAGES

NO SIGN OF LIFE IN MINE; FAINT HOPE FOR 83 MEN

Red Map 'Seizes' Chunks of India

NEW DELHI, India (UPI) — Indian officials have become alarmed about maps in Soviet publications showing large areas of India as Communist Chinese territory but have decided not to protest to Russia, informed sources said Friday.

Sub Secrets

NATO Spies Seized

BONN (NANA)—Russia is believed to have received information on top-secret Anglo-American electronic submarine detection devices from a spy ring operating inside the North Atlantic Treaty Organization.

West German counter-intelligence has arrested a German naval officer, Lt.-Cmdr. Horst Ludwig, 34, one of the German navy's top anti-submarine warfare experts.

BIGGEST SINCE WAR

Yesterday they arrested Ludwig's sister, Hannah and her husband, Warner Jaeger, in what may be Germany's biggest post-war spy case.

Ludwig was arrested on information furnished West Germany by British security services. He was trained for several years in both Britain and the United States. Jaeger had served as an official in the Communist Free German Youth organization before he and his wife fled to the West.

Security officials said Ludwig in the course of his Anglo-American training, had access to top-secret data in the anti-submarine field.

ACCESS TO SECRETS

Ludwig is accused of having passed Anglo-American secrets to the Russians, and of having continued to feed the Soviets German and NATO secrets after taking up his German navy command. He was reported to have tiny cameras in his possession, and was charged with "suspicious treasonable relations."

LATEST EQUIPMENT

The officer commanded one of two anti-submarine naval aircraft squadrons organized recently at Kiel. His squadron flies British aircraft equipped with the latest western electronic submarine detection equipment.

Bonn officials said nearly all the squadron's equipment is still on the top-secret list.

West Germany has been given a primary NATO anti-Soviet submarine role by virtue of its geographical position on the Baltic, the chief operating area for Russia's mammoth fleet of 500 submarines.

MORE SCREENING

Official American sources in Bonn disclosed that West Germany, as a result of the naval officer's arrest, has been asked to rescreen all Bundeswehr personnel presently in the U.S. and awaiting assignment there for instruction.

There were reports that another member of the West German forces would be seized, and more civilians faced arrest. A news blackout was clamped over other details of the case.

Ticket to Riches?

A telephone call to the Colonist office last night by Mr. and Mrs. William Brown, 4125 Birtles, resulted in this response to the news that they hold an Irish sweepstake ticket worth $1,500. Mr. Brown received no official notification of his luck and checked the ticket number with a list at the Colonist.

★ ★ ★

Mystery Sweep Ticket

News for 'Sunshine' You've Got a Horse

Somewhere in Victoria there is a mystery ticket in the Irish sweepstake which is worth $1,500 to the owner—and he probably doesn't know his luck.

The ticket is XHL97118, drawn on Pheidippides under the nom de plume "Sunshine." The horse is not quoted in the latest list of odds available at press time.

NOT ON LIST

A similar ticket is held by William Brown, 4125 Birtles Avenue, who was not notified officially that his ticket had drawn a horse in the Cambridgeshire Handicap next Wednesday.

Mr. Brown holds ticket XHX 33350 on Cockatale, which is not listed among the odds, either. He confirmed his luck last night by telephoning the Colonist and checking the ticket number.

ODDS QUOTED

Three other Victoria residents hold valuable tickets on the sweep—on horses quoted in the list of odds.

Mrs. Z. I. Fawcett, 2345 Cranmore, holds ticket ZRJ34516 on Loppyluga, 33 to 1; Mrs. M. E. Ellis, 1002 Vancouver Street, holds ticket XHL95075 on Cash and Courage, 20 to 1, and Kenneth Eng, 538 Fisgard, holds ticket XJV69257 on Liza Goblin, 100 to 1.

Even though their tickets are worth about $1,500 each already, and could possibly win some $135,000, Victoria's ticket-holders were not counting their chickens until they hatched. None of them had plans even to spend $1,500.

"Well, what do you know!" was the excited reaction of Mr. Brown when he had checked his ticket number. "It's a non-starter, I understand. I'm not planning to spend the money, but it will be well taken care of."

FIRST TIME

Asked how she would use the money if her horse won, Mrs. Fawcett said: "Oh, good gracious. It might be very little. This is the first time I've ever won anything. They tell me the horse is about sixth in line."

Mrs. Ellis, president of Gordon Ellis Ltd., not only had not made plans for spending the money, she didn't even know the name of her horse. "It only came through this morning," she said. "I haven't given it much thought."

GUARDS LUCK

And Mr. Eng, chef in a restaurant, was afraid of spoiling his luck by talking about the ticket. He did say, however, that he would throw a party if he won.

Only one other person on Vancouver Island was lucky enough to hold a ticket. "Little Willie" of Duncan, holding ticket number XEV 71371, drew Cheviot Hills, quoted at 80 to 1.

Terror Hits Again

NICOSIA (Reuters)—Terrorists struck hard across this island of violence Friday, murdering a 52-year-old British businessman and bombing a dining room crowded with British servicemen and their wives.

Greek leaders meanwhile debated the stand Greece will take in NATO discussions on the disputed island.

No Raises For Servants

OTTAWA (CP)—There will be no general revision of civil service salaries in the next few months, Prime Minister Diefenbaker said Friday.

Labor To Sue B.C.

VANCOUVER (CP)—The British Columbia Federation of Labor decided unanimously Friday to take the B.C. government to court over its use of the Civil Defence Act in a ferry dispute last summer.

Premier Bennett's Social Credit government seized control of Black Ball Ferries Limited temporarily under emergency provisions of the Civil Defence Act when two officers' unions threatened to strike.

The strike would have almost isolated Vancouver Island. An earlier strike had cut Canadian Pacific coast steamship service to the Island.

Research Poverty

Research in Canada is "impoverished" because Canada has been content to "let other countries do it," A. E. Grauer, University of B.C. chancellor and president of B.C. Electric told UBC fall congregation yesterday. He echoed opinion of university president, Norman McKenzie.

Insurer Says:

Inflation Is Theft

MONTREAL (UPI) — Inflation, insurance executive D. E. Kilgour claimed last night, was "simply the technique of stealing money without the embarrassment of identifying the victim or too closely pointing out the benefactors."

Kilgour, vice-president and managing director of the Great West Life Assurance Company of Winnipeg, added that political "get elected" methods ranked high among the causes of inflation in North America.

"It has become almost a political axiom in this country," he told the 25th annual convention of the Life Insurance Advertisers' Association, "that the way to get elected is to promise to spend more money.

"If a man cannot save a week's wages with the firm belief it will provide him with a reasonable equivalent when he needs it then the incentive for saving is gone."

'Slow Down' Campaign Failure

B.C.'s "Slow Down and Live Campaign" failed this year to match its 1957 record with 78 traffic deaths recorded so far this year compared to 67 in 1957.

Speed and liquor was blamed by the B.C. motor vehicle branch yesterday and the number of one-car accidents was termed "appalling."

The 1958 B.C. Safety Conference will be held Nov. 13 and 14 at the Vancouver Hotel.

Argued Over Children

Mothers Battle, One Falls Dead

ONTARIO, Ore. (AP) — A woman armed with an ax was knifed to death in a vicious front yard fight between two housewives here Friday, police said.

Police Chief Walter Walker said Mrs. Dorothy Hylland, 43, the mother of two children, was stabbed fatally in the chest.

Held without formal charge, Walker said, was Mrs. Bertha Baldwin, 43, the mother of three and a next-door neighbor of Mrs. Hylland.

Walker gave this account of the accident:

An argument developed when Mrs. Baldwin tried to get her children home from Mrs. Hylland's house.

Mrs. Baldwin ran into her home for a knife as Mrs. Hylland dashed for an ax. Then they clashed in the yard.

The chief quoted Mrs. Baldwin as saying she knifed the woman only after Mrs. Hylland had slammed an ax into her arm.

Major Powers Lose Their Say?

UNITED NATIONS (UPI)—India and Yugoslavia told the United Nations yesterday that the major powers, through failure to reach agreement, had lost the right to work out disarmament among themselves.

Indian Ambassador Arthur Lall argued that every one of the 81 members of the United Nations had equal rights and responsibilities in the problem.

"It can no longer be claimed that disarmament is the concern of five countries. It is the concern of every member in this room," he said.

In the past, the main disarmament work in the United Nations has been done by the commission's subcommittee comprising the United States, Britain, France, Canada and Russia.

Rescuers Make Only 200 Feet

SPRINGHILL, N.S. (CP)—The chief of DOSCO coal operations said yesterday there is only a very remote hope that some of 83 miners missing in the Cumberland No. 2 colliery here are alive.

Speaking at a press conference after several hours underground, Harold Gordon said rescuers had received no indication there is life in the mine.

Mr. Gordon said 83 men were still underground. Two more bodies had been recovered bringing the total known dead to 10.

Eighty-one men have been reported brought alive to the surface after the upheaval that sent tons of dirt and debris into mine passageways Thursday.

NO INDICATION

Asked by a reporter whether there had been any indication that the trapped men were alive, he replied: "None."

The hope that some might be alive was again centred on the 13,000-foot level where 50 to 55 men were believed caught by the underground upheaval.

"There is a remote hope—very remote — that some men will be alive at the bottom end and the top end of the 13,000-foot level," Mr. Gordon said.

NOT AS BAD

Conditions there were not as bad as at the 13,400- and 13,800-foot levels where the rest of the men were believed buried alive.

Cumberland No. 2 is a subsidiary of DOSCO — Dominion Steel and Coal Corporation. Controlling interest is held by A. V. Roe, Canada, Limited.

Mr. Gordon said everything was being done to reach the 13,000-foot area.

"It might take a week or maybe longer."

EVERYONE UP

It was the intention of the company to bring everyone up—dead or alive.

He said he thought death in the pits would have been "outright and instantaneous."

If there were miners alive they might last a week.

"They might last even longer." All had "one good meal" with them but their lunch tins might have been out of reach.

So far, rescue teams have made 200 back-breaking feet. The rescue workers were in some danger but every precaution was being taken against further rockfalls.

VENTILATION POOR

Ventilation was poor but new fans were being installed.

The rescue crews were advancing through any opening they could find.

They enlarge it, shore up the roof with timbers, then advance again. Sometimes only inches of headway are made.

Of the 81 men rescued to date, 15 were injured.

CRAWLED TO SAFETY

Many survivors walked or crawled to safety after clawing thier way from under the rock.

A Nova Scotia government official, who asked not to be identified, said it would be a "double miracle." If any of those trapped survived.

While those with loved ones trapped in the mine refused to surrender a slender thread of hope, they had little to support them during the agony of waiting.

Between 60 and 70 rescuers toiled deep in the mine. For a time the gas was so bad it endangered even those with respirators.

CONDITIONS BETTER

Early Friday night Frank Doxey, Dosco assistant general manager, said conditions had improved slightly. More air was circulating as a result of clearing work in the two lowest levels, making it easier for draegermen, Nova Scotia's famed specialists in mine rescue work, to move about.

Rescue workers tried to approach the 13,000-foot level from two directions. Men working at one end wore respirators. Those at the other end did not need this equipment.

Grim-faced women and children stood quiet and weary around the mine entrance, waiting for word from below.

Month's Deficit $98,400,000

OTTAWA (CP)—The government recorded a $98,400,000 deficit in its budget operations for September.

The month's deficit compared with a surplus of $6,700,000 in September last year.

For the first half of the current fiscal year ending next April 1 the deficit stood at $82,400,000 compared with a surplus of $231,500,000 a year before.

Britain Urged:

Fly Flag To Hail John D.

LONDON (CP) — The Daily Express wants to see Canada's Red Ensign on display along The Mall when Prime Minister Diefenbaker comes to London next week.

The newspaper, published by Canadian-born Lord Beaverbrook, sets the example by flying the flag on the upper left-hand corner of its front page on top of an article describing the prime minister's itinerary during the London portion of his world tour.

Another flag appears at the head of its lead editorial, which notes that 43 German flags flew on both sides of broad London thoroughfare during the four-day state visit of President Theodor Heuss and that none are scheduled to fly on Canada's behalf.

The Express concedes that the Queen herself rather than the prime minister is Canada's chief of state but says this should not be used as an excuse.

"The mood of the nation is unmistakable. It would rather do honor to Canada than to Germany."

Bus Fare Decision Nears

Public Utilities Commission expects to reach a decision next week on the BCE application for an average 19 per cent increase in Greater Victoria bus fares.

The PUC report will probably be presented to the government Thursday or Friday, but cabinet is not expected to consider it until it meets Oct. 27.

The company is asking permission to raise the fares here from 10 cents to 13 cents or four tickets for 50 cents.

Don't Miss

Victorian Recalls What Miners Face (Page 5)

★ ★ ★

2,000,000 Acres For B.C. Settlers (Page 6)

★ ★ ★

No Shots Fired Police Won Day (Page 11)

TV Fairy Tales On the Way Out (Page 16)

★ ★ ★

	Page
Comics	16
Financial News	10
Garden Notes	16
Radio Programs	18
Social	14, 15
Sport	8, 9
Television	18
Theatres	5

G. E. Mortimore's 'The Strangers'

Think! That's the Big Challenge

(This is the 51st chapter of "The Strangers," a searching report on the plight of B.C. native Indians).

★ ★ ★

This is a challenge to people who have closed their minds and forgotten how to think.

Many such people exist, in Victoria and all over the country. They think just enough to earn a living, remember the sports scores and follow the gossip. That's all.

When someone raises a subject that makes them feel envious, guilty or afraid, or a subject that is complicated enough to demand even slight effort of the mind, they shut the door and bolt it with a slogan, a trite joke or a second-hand opinion.

Since early January I have spent much of my time preparing and writing a series of articles about Canada's native Indians, with emphasis on those who live in B.C.

In those months I have met a number of people who have closed their minds to the Indians. "I know all about the Indians; they're dirty and useless," some of them say. "I don't want to know about the Indians; they're lazy and they won't smarten up," say others.

I have also met Indians who think all white men are crooked.

Old eyes of Mrs. Tommy Paull, Tsartlip reserve, see only that things are different and a new life may be ahead.—(Colonist photo by Jim Ryan.)

★ ★ ★

People in Trouble

In fact, there are honest and hard-working people, and crooks, drones, fools and philosophers in every race, including whites and Indians. But the Indians—a great number of them—are people in trouble. Much of their trouble is caused by circumstances outside their control.

They need understanding; not pity or charity, which they reject, but understanding. Ready-made opinions block the way. That's why I challenge people who "know all about the Indians" to read at least one book or article and check their "knowledge" against what other people have found out.

They might even read to the end of this article and find out one or two things they didn't know. The article is not a scientific paper. It is only the report of a layman, based on some reading, talk and observation. It does not pretend to give absolute answers. Learned anthropologists and sociologists hesitate to give such answers after a lifetime of study.

These articles were meant to jog a few of the sleeping people awake, to pry open some closed doors of the mind, and to arm interested people with some additional facts and opinions.

These final articles sum up the earlier findings and offer some conclusions.

Three Reasons

There are three main reasons why white people should bother about the Indians.

1. They were here first. White people took their land by force and fraud, but in some parts of the country, the whites signed treaties in which they recognized responsibility to help the Indians, protect the lands that were set aside for them and guard their rights. The same trusteeship was tacitly admitted in areas where no treaties were signed. White people should help the Indians, because they gave their word to do so.

2. Whites should help the Indians from humanitarian motives. People who pretend to be Christians cannot turn their backs on troubled fellow-men.

3. Self-interest. Crime, disease and social disorganization in one part of the community—a danger to everyone.

True, millions of people face starvation in other countries. We should help them, but we have a special obligation to see that our first citizens, the Indians, get a fair chance to share the prosperity of their own country.

"It's the Indians' own fault they're in trouble," some people say. The statement is not true.

A Whole Life

The white men began their troubles. In pre-white days, Indians had wars and anxieties, some of their ways were brutal—as the ways of our stone-age ancestors were. But their life was self-sufficient and whole, within its framework of custom.

White men brought them drink, disease and social change, all of which weakened them in body and spirit and killed them by tens of thousands.

Rascally white men cheated them in trade. Missionaries gave them schools, medicine and a new faith. But some observers feel, with good reason, that missionaries did vast harm as well as good. They attacked Indian symbols and customs as "heathen"; felled totem poles; left many Indians, not truly converted to Christianity, but feeling lost and empty.

Many white "Christians" didn't accept native Christians as equals. The Indians were made to feel inferior. Some schools tried earnestly to turn Indian children against their fathers; planted the idea that to "go back to the reserve" was something disgraceful.

Meagre Relief

The government tied the Indians up with red-tape rules which robbed them of the power of making up their own minds. And yet—contrary to popular beliefs—the government did not put all Indians on a pension. It gave meagre relief—in groceries, not in cash—to some of them.

The federal government did a fair job of protecting Indian reserves but some of the reserves were very small, quite inadequate for the needs of the tribes that held them.

For years the people were apathetic about Indians. Federal government policy was harsh, stingy paternalism. Indians were dying in thousands of tuberculosis and other ills. Hospitals wouldn't admit them. Few Indians were getting past Grade 5 in their separate schools. The government did everything for the Indians—except give them an education and a chance to live.

Are the Indians to blame for their real or imagined faults of character? The fact that they survived at all is almost a miracle. A few of the very strongest managed to climb over their difficulties and prosper. How many whites, loaded with as many troubles as the Indians, would have the spiritual strength to survive?

Now the government is more generous. Thousands of Indians are going to school with whites, some are entering high school and university. Indians can get into hospitals; nurses and doctors have almost defeated Indian tuberculosis and are fighting the other ills to which Indians are subject. The government policy, in theory, is aimed to make the Indians self-reliant, and to help run their own affairs.

Some Generations

But it will be a long time—in some areas, generations—before the Indians recover fully from their injuries and adjust to the white man's world which is closing in even upon the Indians who live in wild places.

There are still far too many Indians living in hovels; too many sick, too many babies dying. In some regions, the infant mortality rate among Indians has actually gone up in recent years. There are too many [illegible] among Indians; too many in jail for being drunk or for crimes arising out of liquor.

Too many Indians still expect the government to shield them and make all their decisions.

What can be done to solve these difficulties? Dr. Diamond Jenness, then Dominion anthropologist, in 1943 and again in 1947, put forward a plan to abolish Indian reserves and do away with the Indian affairs branch within 25 years.

"We . . . could not possibly recommend the speedy abolition [illegible] stage," says professors Hawthorn, Belshaw and Jamieson of UBC. Their report, "The Indians of British Columbia," is based on the most thorough survey in history of B.C. Indians. All three authors are outstanding authorities in their field—two of them anthropologists, one an economist.

"The most realistic attitude is . . . to consider reserves as being with us in perpetuity . . ."

Who is right—Dr. Jenness or the Hawthorn team?

Dr. Jenness pointed out that Europeans and California Japanese in refugee and internment camps lost their initiative, complained of their "rights" and disclaimed responsibility. He likened their attitude to that of the Indians.

His plan called for improvement of the social and economic position of the Indians; an end to government spending on Indians within a few years; abolition of all separate schools; scholarships and technical training for Indian children and adults, especially those from migratory tribes, who could be trained as airplane pilots, mechanics, prospectors, wireless operators, game and forest protection officers.

Nobody would quarrel with Dr. Jenness's education plans. [illegible] reserves is impractical and cruel.

The case against abolishing the reserves is forcefully expressed in the Hawthorn Report, as follows: "Reserves do represent a material and psychological security to Indians, and any threat to this security would have serious social and psychological repercussions.

"The net result would, as far as we can see, be the creation of a group of rootless people roaming the province, or demoralized paupers living hand to mouth on the edge of white communities."

The Indians, turned loose from federal supervision, would probably cost the taxpayers more money than they

Continued on Page 3

? ? ? ? ? ? ?
? have YOU ?
? the answer ?
? to the $64 ?
? QUESTION ?
? ? ? ? ? ? ?

GUARANTEED
SMALL CARS
UNCONDITIONAL WARRANTY
TELMAC
864 FORT

We can send a $10,000 windfall your way

Think of what you could do with an extra $10,000 . . . all the wonderful things you could buy . . . the fascinating places you could visit. And think how much more pleasant it would be if it came as a windfall! Well, it's possible—and it can be yours with little effort! Investors Syndicate will show you how.

Let's say you put one dollar a day into an Investors plan. These few dollars a week—backed by the powers of wise investment and compound interest—will grow into $10,000 in just twenty years! That's a *guaranteed* minimum return.

More than 100,000 Canadians are already making their dreams come true through Investors Syndicate, and there's a plan tailored to suit your specific needs. Start now to build a substantial cash reserve for *your* future. See your Investors Syndicate representative soon.

Investors Syndicate OF CANADA, LIMITED
HEAD OFFICE: WINNIPEG • OFFICES IN PRINCIPAL CITIES

INCOME TAX BENEFITS: Payments made on Investors Syndicate "Registered Retirement Plans" are tax deductible. Ask about the tax-saving features of the other Investors plans.

Victoria Division: 314 Scollard Bldg. Phone EV 4-9956
DIVISIONAL MANAGER
A. M. EASTON
DISTRICT MANAGERS
HARRY CHAPMAN ALEX DAVYDUKE FRED HITCHENS JOE R. MERGENS
REPRESENTATIVES
DOUG ANGUS ED BELL MAE LEE JACK LONG NEIL MAIN
GORDON SWORD J. E. (TED) WICKEN FRED STEPHENSON
S. J. DOUGLAS EVANS (Nanaimo) DON MacRAE (Duncan)

BANISH
FUEL PROBLEMS
Learn the radiant comfort, the clean, controlled economy of oil heat.

See It—Compare It
THE NEW GURNEY OIL RANGE
Equipped with the famous Cyclo
Air-O-Matic Range Oil Burner
Enjoy precision controlled cooking temperatures and endless hot water with this modern range. Completely installed, with 60-gal. oil drum and connected to hot water tank. From $344.50

As little as $34.45 down
Top trade-in for your present range.

• We Sell
• We Install
• We Service

C. J. McDOWELL
1000 DOUGLAS EV 3-4138

The Weather

October 25, 1958

Cloudy and a little milder. Winds northeast 15. Precipitation Friday, nil. Sunshine, 7 hours and 30 minutes. Sunday outlook showers.

RECORDED TEMPERATURES
High ..... 55 Low 40

FORECAST TEMPERATURES
High ..... 55 Low 45
Sunrise ... 6.48 Sunset ... 5.06

East Coast of Vancouver Island—Cloudy and a little milder. Light winds becoming southwest 15 over Georgia Strait. Low and high at Nanaimo, 40 and 55. Sunday outlook, showers.

West Coast of Vancouver Island—Gale warnings continuing for the northern portion. Cloudy with a few showers in the afternoon. Little change in temperature. Light winds becoming southeast 20 early in the morning, occasionally reaching 35 in the north. Low and high at Estevan Point, 42 and 55. Sunday outlook, rain.

TEMPERATURES

	L.	H.	Precip.
St. Johns	32	40	
Halifax	41	60	Trace
Montreal	44	55	1.09
Ottawa	43	50	.40
Toronto	38	50	.09
North Bay	49	60	
Port Arthur	40	49	.15
Kenora	40	43	.84
Winnipeg	31	46	
Brandon	31	48	--
The Pas	28	44	--
Regina	30	46	--
Saskatoon	27	48	--
Prince Albert	30	46	--
N. Battleford	24	49	--
Swift Current	26	47	--
Medicine Hat	32	52	--
Lethbridge	32	48	.08
Calgary	37	53	--
Edmonton	23	53	--
Kimberley	18	46	--
Kamloops	27	52	--
Penticton	25	49	
Vancouver	34	52	--
Prince Rupert	46	52	.16
Prince George	33	50	
Whitehorse	8	14	.09
Seattle	40	60	
Portland	38	63	
San Francisco	51	73	
Los Angeles	54	73	Trace
Spokane	28	54	
Chicago	46	56	--
New York	48	60	--

TIDES AT VICTORIA
(Pacific Standard Time)

	Time H.M.	Ht. Ft.	Time H.M.	Ht. Ft.	Time H.M.	Ht. Ft.	Time H.M.	Ht. Ft.
	High Water				Low Water			
25	01.48	6.8	13.06	8.2	07.15	3.8	20.02	3.7
26	02.42	7.0	13.38	8.3	07.52	3.3	20.38	3.3
27	03.43	7.2	13.44	8.4	08.27	2.5	21.08	2.8
28	03.35	7.4	14.09	8.4	09.01	2.8	21.40	2.4
29	04.30	7.5	14.11	8.4	09.31	2.2	22.14	2.2
30	07.38	7.7	15.58	8.4	10.07	2.0	22.51	2.2
31	08.27	7.9	13.57	8.3	10.44	1.7	23.31	2.2
Nov.								
1	09.11	8.0	14.07	8.2	11.20	1.6		
2	09.57	8.0	14.34	8.1	00.17	1.4	12.30	1.9
3	10.30	8.1	15.03	7.8	01.05	1.7	13.37	1.7
4	10.40	8.0			01.51	2.1		

TIDES AT FULFORD HARBOUR
(Pacific Standard Time)

	Time H.M.	Ht. Ft.	Time H.M.	Ht. Ft.	Time H.M.	Ht. Ft.	Time H.M.	Ht. Ft.
	High Water				Low Water			
25	04.05	9.8	15.09	10.5	09.10	3.3	21.59	4.5
26	04.54	10.2	15.29	10.4	10.02	2.7	22.35	4.0
27	05.37	10.5	15.45	10.4	10.44	2.2	22.49	3.7
28	06.17	10.8	16.06	10.3	11.26	1.8	23.17	3.4
29	06.55	11.1	16.30	10.3	12.07	1.5	23.46	3.2
30	07.36	11.3	16.53	10.1			12.50	3.2
31	08.18	11.3	17.19	10.0	00.17	1.3	13.36	3.4
Nov.								
1	09.02	11.4	17.55	9.8	00.58	1.4	14.40	3.4
2	09.53	11.3	18.35	9.5	01.40	1.6	15.54	3.4
3	10.40	11.3	19.42	9.3	02.20	1.9	17.11	3.0
4	11.28	11.4	21.23	9.0	02.22	2.3	18.11	3.4

The Chinese are believed to have painted portraits as far back as 1400 B.C.

WOW! ALL FOR ONLY
3 ROOMS Complete
6.50 A WEEK!
The Store of 10,000 Gifts—Use Our Lay-Away Plan for Toys and Household Gifts!
PAY LESS AT MACDONALD'S
GIGANTIC RANGE CLEARANCE
DRASTIC REDUCTIONS ON EVERY MODEL
MACDONALD'S FURNITURE & APPLIANCES
752 FORT STREET PHONE EV 3-1171

To 'Know-It-Alls'

Continued from Page 2

are costing now. The only difference would be that the cost would be paid through the provincial treasury.

On the Market

In the United States, a determined attempt has recently been made to throw Indian lands on the market and shrug off federal responsibility for the Indians. Two methods have been used to accomplish these goals: "relocation," which is the subsidized movement of Indians from reserves to cities; and "termination" — meaning the cutting off of federal aid to Indians, tribe by tribe.

Dorothy Van de Mark charged in "The Raid on the Reservations," in Harper's Magazine, March, 1956, that "The [relocation] program is being used as a cover for recently accelerated legislation to separate the Indians from their lands and resources, an old and dishonorable game. And it is a most useful front behind which to accomplish this while apparently easing the guilt feelings of citizens who want . . . to be assured that something constructive is being done for the Indians."

"Contrary to the Indian Bureau propaganda," she wrote, "assimilation of Indians into white culture is not the real issue.

"The real Indian problems are poverty, ill health, poor education and economic stagnation. Relocation can solve none of these. Indians can be separated from their tribal ties and dumped into urban centres, but these deficits go with them."

"Termination" cuts off credit and federal protection, even though tribes may be uneducated and still need protection.

I asked Charles Reevis, Sr., Crow Chief, of Browning, Mont., what he thought of termination.

Quick Wealth

"Usually the greatest selling point is an appeal to the desire for sudden wealth to a people who have never enjoyed even a standard of living normal for the rest of the country," he said. "This . . . wealth would be obtained . . . through the liquidation at public sale of all assets held in common . . . and the per capita distribution of the (proceeds)."

Opponents of termination and relocation in the U.S.A. see these measures as a renewal of the disastrous "allotment" plan — the handing over of tribal territories in small pieces to individual Indians who lacked the knowledge to use the land — which in any case was divided in tracts too small to be much use for farming. Under this policy U.S. Indians lost 90,000,000 acres in less than 50 years.

In 1933 the allotment program was halted by Indian Commissioner John Collier, whose wise administration also recognized the tribes' right to self-government, began restoring some of the lost lands, and set up a fund from which tribal corporations could borrow for business.

None of the tribal corporations failed. Bad debts were only three-quarters of one per cent. But in 1953, eight years after Collier had left office, his policies were reversed. Loans ceased. "Termination" and "relocation" began.

A campaign was launched to transfer jurisdiction over the Indians to the individual states, [illegible] the fully justified assumption that state governments can be coerced by pressure groups as the federal government can not."

For all its past faults, Canada's Indian affairs branch has never fallen into the termination or relocation trap, despite the recommendations of Dr. Diamond Jenness.

John Collier, the best U.S. Indian Commissioner in history, praises Canada's Indian administration with some "ifs" and "buts" in his book, "Indians of the Americas."

Never Broke Word

"Canada made Indian treaties [illegible] . . . She did not force land allotment on her Indians; she did not appropriate their communal funds or divert them into the cost of administration . . ."

This is an effective denial of the foolish assertions by some Indians that "the government is using $25,000,000 of our money to run the Indian affairs branch." The claim is untrue.

Not is it true, as some Indians believe, that the U.S.A. is a promised land for Indians. They have been granted the federal vote (although some states manage to block them from it) and they have been granted liquor rights. There are able and devoted men in the Indian bureau. But the record has not been as clean as Canada's, John Collier says.

Canada "provided an orderly, dignified transition for individual Indians, out of the tribal and into the general life, but she did not force the process by way of the many kinds of bludgeoning and confiscation employed in the United States.

"However . . . Canada's 'frame of reference' . . . has been narrow . . . Canada's goal is to make Indians self-supporting and to Christianize them. She does not, officially, acknowledge that Indian heritage and Indian society have (a) creative role."

And Canada does not now accept the idea of liquidating Indian assets and turning the Indians loose as fast as possible.

Riches Dangerous

The danger of selling up Indian assets, and handing the proceeds to people of small experience with money, is well known. One Vancouver Island Indian got rid of his money in short order, by giving it to visitors. To anyone who came, he would say: "Here's $1. Fetch a pail of water," or "Here's $2. Bring in an armful of wood." Other men bought drinks all around in taverns for weeks on end until all their money was spent, or bought two pianos, or three cars.

Officials of Canada's Indian affairs branch have indicated, wisely, that integration with the white population will be carried out only as fast or as slowly as the Indians themselves wish it. "They should retain the best parts of their culture and be proud of being Indians because they're a proud, intelligent people," Col. H. M. Jones, director of Indian Affairs, told me. This view is a fairly new one; previously attempts were made to stamp out the Indian culture.

Mass "termination" or "relocation" of Canada's Indians will solve nothing. What, then, should be done?

Tomorrow's concluding article has some concrete proposals.

MUCH BELOW WHOLESALE

Finest Quality INTERIOR ENAMEL PAINT

Regular wholesale price $5.85 per gal.

5-Gal. Pail $19.00

Here's top value for painters, homeowners, apartment owners . . . Fine quality enamel paint by leading manufacturers (original labels still on cans) reduced to bargain price. Sold only in 5-gal. pails, available in Harbour Green, Dado Green, Sunlite Yellow, Mist Grey, Latex Surfaseal Primer.

Guaranteed 100%

Park Free

Pay Less CAPITAL IRON & METALS LTD. — 1032 Store St.

Phone EV 5-9703

B&K

Closed All Day Monday
Open All Day Wednesday
LOTS OF PARKING

SHRUBS AND BULBS FOR FALL PLANTING

Elwoodi, 14-inches high, in cans, each ..... 49¢
Pyracanthus, orange berry, in cans, each ..... 49¢
English Holly, 18-inch, in cans, each ..... 49¢
Cotoneasters, in cans, each ..... 49¢
Golden Privet, 12 to 24 inches, each ..... 49¢
Golden Biota (Dwarf), in cans, each ..... 49¢
Acuba, in cans, each ..... 49¢
Stewarti, in cans, each ..... 49¢
Large English Lavender, sweet scented, each ..... 95¢
Forsythia, Fortuni, 3 to 4 ft. high, each ..... 89¢

Large Heathers—Hebeale, Alporti, Lyonesse, Nana Compacta. Special $1.49
Fletcheri, 12-in., $1.50 18-in., $1.95 30-in., $2.15

CHRYSANTHEMUMS, in cans. Yellow, mauve, pink, bronze, each ..... 49¢

BULBS

Local Acclimatized Tulips—William Pitt, red, Engliscombe, yellow, mixed various colors. Dozen ..... 59¢ Per 100, $3.95

HOLLAND BULBS—Good assortment of tulips, Darwin and Cottage ..... 59¢

Hybrid Tulip Bulbs, petals 4½ inches, spread 9½ inches $1.49

FREE WITH PURCHASE OF 2 DOZEN BULBS—2 LBS. OF BONE MEAL

JUST ARRIVED—English Coarse Bone Meal for planting with bulbs. 10 lbs. $1.10 25 lbs. $2.15

SEE OUR NON-ADVERTISED SPECIALS IN POULTRY AND DAIRY SUPPLIES

BRACKMAN-KER MILLING CO. LTD.

3888 DOUGLAS STREET PHONE EV 3-1127

SAVE Up to 20% OFF!

BEDROOM SUITES

FREE PARKING

Special Clearance of Bedroom Suites! Your opportunity to save! Choose now from these and many more at very special low prices!

Large Size Suite, luxury-styled in choice of walnut or desert sand mahogany; 7-drawer Mr. and Mrs. dresser, large swing plate-glass mirror, 4-drawer chiffonier and cabinet bed. Reg. $269.00, SPECIAL 247.00

Silver Mink Mahogany Suite with quality solid Eastern hardwood interiors. Dustight construction and the suite consists of large Mr. and Mrs. dresser, 5-drawer chest-on-chest and cabinet bed. Reg. $299.00, SPECIAL 256.00

Soft Toned Mahogany Suite! This is something NEW and particularly attractive! Simple graceful designing, quality workmanship, beautifully finished in deep, rich-toned mahogany. Mr. and Mrs. dresser, chest and radio bed. Reg. $449.00, SALE 399.00

ORIENTAL INFLUENCE, soft, natural mahogany with interesting shadow effect. Interior constructed of highest standards of white oak and Eastern hardwood. Dustight construction and selected mahogany exterior. 3-piece suite, Reg. $559.00, SALE 499.00

3-PCE. SUITE SPECIAL

A budget suite, in choice of walnut or desert sand mahogany! Has radio bed with two sliding panels, 4-drawer chiffonier and 42-inch dresser with plate glass mirror. A suite you'll be proud to own, and what a saving.

Reg. $169.00, SALE 147.80 EASY TERMS TOO!

ON-THE-SPOT SPECIALS

Bargain Buys for the Weekend Shopper at Standard!

ARBORITE COFFEE TABLES
Smart 20 by 40-inch coffee tables in walnut or desert sand mahogany, with heat and stain-resistant arborite tops. SPECIAL 15.90

CHROME DINETTE SUITE
Smart styling, with well-braced legs, copper trim. Has extra-large extension leaf. Arborite top and matching, washable upholstery on the four chairs. Choice of yellow, coral or grey. 5-PIECE SUITE. SPECIAL 59.70

TV TRAYS
A wonderful Christmas Gift idea! With black metal folding legs, protected by plastic tips. Decorated tray, size 13x17½ inches. SPECIAL 2.49

WHITEWOOD CHEST
This one has FIVE drawers, all SIX inches deep! Size of chest, 24x16x46½ inches high. Wonderful for the family bedrooms, strongly finished and all ready for painting. SPECIAL 18.78

PLAY PEN
Solidly constructed, complete with floor; 34x37 inches, yet folds compactly for easy storage, easy portage! SPECIAL 11.88

Sealy "Countess" MATTRESS
Here is a special buy in a famous Sealy Quality Mattress with a 240-coil unit, full sisal insulation and smooth-top, button-free construction. In single or double size. SPECIAL 39.95

CEDAR CHEST
Another great gift idea! Cedar Chest in rich walnut with aromatic cedar interior. Roomy size, 19x41 inches, and has metal air seal for full protection. The young lady of the home is dreaming of one like this. SPECIAL 49.90

COCO DOOR MAT
Ready for the wet, muddy weather! Protect all your floors with one of these at all your doors! Size 13x22 inches, and what a special at 79c

Standard Furniture YOUR Store for BISSELL SWEEPERS

Yes we have the NEW BISSELL SHAMPOO MASTER

The NEW and EASY Way to Shampoo Your Rugs!

There's no stooping, no kneeling and no scrubbing when you own a Bissell SHAMPOO MASTER from Standard! Come in and see the light, easy-to-operate SHAMPOO MASTER, complete with shampoo! You'll save on work, you'll save on wear, and you'll save on cleaning bills, too!

16.95

REFILL 2.39

Give One to Mum this Christmas

LAY-AWAY NOW!

"RELIANCE" MODEL
Just as the name implies! Full dustpan capacity, heavy-gauge steel case in an appealing coral cover. A lovely gift, a useful value for any home. Reg. 10.95, SPECIAL 9.95

BREEZE MODEL
With all-steel case and over-size dustpan, large rubber bumpers to protect furniture. Self-cleaning brush adjusts to any carpet. In metallic green or red. 13.95

De Luxe GRAND RAPIDS
Smooth-running model with collapsible handle. Has top-opening dustpan, all-steel case in handsome colors of yellow, black and green. 17.95

New BISSELL-ETTE
Here's a small-size BISSELL CARPET SWEEPER that's a real dandy! Small but perfectly-proportioned, and does a complete job of work with easy-running, long-lasting brush and rollers. Telescopic handle for easy storage. ONLY 8.95

FREE PARKING
Phone EV 2-5111
Right Through—Yates to View

Standard FURNITURE DENNYS OF VICTORIA

1858 **The Daily Colonist.** 1958

"AN INDEPENDENT NEWSPAPER, THE ORGAN OF NO CLIQUE OR PARTY"

Hundreth Year of Continuous Publication

SETH HALTON, Publisher — SANDHAM GRAVES, Editor-in-Chief

Published every morning except Monday by the Colonist Publishers Ltd. at 2631 Douglas Street, Victoria, B.C.

SATURDAY, OCTOBER 25, 1958

Tragedy at Springhill

THERE will be instant sympathetic response to reports of the mine disaster which again has struck at Springhill, Nova Scotia. Only two years ago an explosion in an adjoining mine killed almost two score miners, and once more scenes of anguish and anxious waiting have surrounded the pitheads of the community. Once more also the legendary draegermen went down into danger without thought of self, bent only on succouring those of their mates still living.

Mine disasters are not uncommon, even in days when every safety device is employed to lessen the hazards present in underground working. Nature can be contained only to a point and the risk of upheavals seems always to be there. In the present instance a rockfall reportedly trapped nearly a hundred men at long distances underground. Nearly that many have been saved so far, and desperate measures are being taken in attempts to reach those still below the surface.

That much of course can be taken for granted. It is sterling testimony to the mining fraternity that day in and day out miners ply their trade with calm disregard of the possibility of danger, but when disaster strikes every human and other resource is applied without hesitation. Miners do not count the cost when their fellows need their help. Nor, happily, do other agencies which might be able to lend assistance. It is a reflection of the best in human kind that calamity brings forth the most generous response.

Canadians of all shades, therefore, will follow the reports of Springhill with anxiety and genuine feeling. The latest of these unfortunately is not encouraging. It suggests that hope is almost abandoned for the safety of many men still underground. Efforts will go on, but meantime the suspense of relatives poised in uncertainty can be understood. To them and to families known to be bereaved by this sad happening will go the heartfelt sympathy of the whole nation.

Channelling Traffic Streams

MANY motorists have been somewhat mystified by the division of lower Fort Street into lanes of unequal width, accommodating two parallel streams in one direction but only one in the other. The reason behind this has now been explained to the city council and the public; it presents the arrangement of lanes in the light of an experiment in control of traffic flow which could produce good results if drivers form the new habits hoped for.

Without going to the length of posting Yates and Fort Streets as one-way streets, which would be bound to encounter strong resistance from some quarters, the plan is to encourage drivers to enter the city by way of Yates and leave it via Fort. This appears to be a sound idea, particularly in view of the narrowness of Fort Street, which could never accommodate safely two streams of traffic in both directions so long as parking is permitted on one or both sides.

The layout of Victoria makes it an exceedingly difficult city in which to regulate the flow of arterial traffic according to any set pattern. This attempt to encourage motorists as far as is feasible to follow specific routes conforms to recommendations made from time to time by various traffic experts who have tried to work out a master plan of movement utilizing streets to their fullest capacity. It could very well be extended to afford relief at other pressure points. In a way it is a compromise between haphazard flow and a one-way-street system which the City is reluctant to introduce.

Now that passing on the right is lawful (subject to certain safety limitations) much more can be done to increase the movement capacity of existing street widths than was possible before.

Applications Before Policy

PROCEEDINGS before the Air Transport Board at Ottawa suggest that the federal government might have been wiser to enunciate more specifically what its new civilian air policy would be before inviting formal applications to be heard by a quasi-juridical panel. Discussion this week appears to have revolved mainly around defence by TCA of its developed privileges, and the attack on this position by CPA and other airlines. It would have been better for the Dominion to have set out at least the broad outline of its thinking for the nation as a whole before argument was entered on whatever is now to be the apportioning of transcontinental, feeder and other air routes within the country and on its external connections.

Up to the present scant attention has developed at the hearings for what basically may prove to be one of the fundamental issues: can the taxpayers afford to absorb indefinitely ever-rising costs of expansion in civilian flight as astronomical as new and prototype aircraft under the former defence commitments? To leave TCA with its present monopoly as the jet age opens sooner or later could involve the federal treasury in outlays quite as heavy as some that the government has already declined to underwrite on defence account for cost and strategic reasons. A modern jetliner carries a very high tab, and is just as subject to obsolescence as any of its military counterparts.

It is for these reasons that we believe that the proceedings before the air transport body by way of an initial test of who is to have what would much better have been deferred until the cabinet itself had made up its mind on the fundamentals of a civilian air policy suitable to aviation in today's circumstances. The choice between subsidized flying and very sizable tax outlays on the one hand, and supervisory regulation of civilian flying in which the risks and outlays are assumed by private enterprise is wide, with a considerable range of selection in between. But what would any air charter granted in 1958 mean if the Dominion does not make up its mind on the policy this nation is now to follow?

The weight of the experience gathered by the world in civil air transport through the years is as available to the government as it is to anyone. It surely does not suggest small advances into the jet age with single-string government-owned operations. Nor does it favor any free-for-all plunge into unlimited flight under private endeavor. An economic yardstick is the one that measures the task to be done. Canada can support a good deal more civilian aviation than it has, yet the day may be far away when it could afford to declare the field wide open and throw all the brakes away. Reason suggests that there is a middle course, one in which public outlays and private initiative are brought to a fairer balance.

Interpreting the News

Parliamentary Forms Strange

By KEN METHERAL
Canadian Press Staff Writer

FOR the unaccustomed drinker, the heady wine of independence can produce some unexpected reactions.

In Burma, Pakistan and Thailand, new and inexperienced governments have made their first experiments in the workings of parliamentary democracy and found themselves ill-equipped to adapt its traditions to their problems.

Now military regimes have taken over in each of the three countries. In Burma and Pakistan, both nurtured in the British parliamentary tradition, the decision to confer power on the defence forces was taken by the supreme civil authorities. In neither case was power sought by the armed forces themselves—a significant departure from the military-inspired revolts common to many Middle East and Latin American countries.

* * *

The military intervention in Burma appears to have resulted from general chaos and the breakdown of law and order, rather than any feeling of dissatisfaction with the constitution.

But in Pakistan, where law and order never has been threatened, there is widespread conviction that the constitution has enabled undesirable elements to gain a hold on public affairs.

Pakistan's chief difficulty has been her inability to evolve a substantial basis for political parties, to go with the British-made constitution based on the party form of government. Instead parties have tended to be built up around the personality of individual leaders rather than distinctive legislative policies and programs.

* * *

Political developments in another new Commonwealth country, Ghana, are causing some disquiet to those who pin their faith on parliamentary democracy. Prime Minister Kwame Nkrumah's drive to centralize power in the government at Accra has stripped local chieftains of much of their power and hindered development of opposition parties.

In all the fledgling nations, the basic difficulty is that the emotional appeal for independence has outrun the ability of the people to exercise effectively the functions of an enlightened electorate, functions which are the essence of democracy.

That is a long process, which indicates those independence hangovers will be a long time clearing up.

"Now, does everybody understand our position?"

Rich Heritage

Treasury of Hymns

(From BBC London Letter)

IN a series of weekly programs called "Britain's Heritage of Hymns," which began in the BBC's General Overseas Service last August, Rev. Hilary Dunn has been inviting listeners overseas to join in singing some of the best-loved words and music in the world, and has been explaining something of the background and meaning of the hymns that English people have been singing for hundreds of years. The series has been a reminder, too, of how many very different English poets, composers, and men of religion have contributed to this rich national treasury.

A towering figure among them, musically and literally, was the late Dr. Ralph Vaughan Williams, who edited the English Hymnal and contributed a number of tunes, including the majestic and triumphant "Sine Nomine" to the words "For all the Saints who from their labors rest."

* * *

It was the gentle and tragic 18th century poet, William Cowper, who, sitting in his old summer house one day, heard a shoemaker humming a hymn tune quietly to himself. The metre ran in his mind and presently he set it to the words of that hymn of sublime yearning, "O for a closer walk with God." An earlier poet, George Herbert, who left the promise of a brilliant career at the court of King Charles I to lead the simple life of a country clergyman, wrote among many other poems and mystical songs the words of the hymn "The God of love my Shepherd is," which is, of course, a version of the 23rd Psalm.

Naturally, a great many hymns are associated with morning and evening, and the words of what is perhaps the most English of all English hymns, "Glory to Thee, my God, this night," were written by the saintly and courageous Thomas Ken, a clergyman who defied King Charles II by refusing to entertain Nell Gwynne when the King brought her to Winchester. Later on, Charles remembered this, and when the bishopric of Wells fell vacant he insisted that "the little black fellow," as he called Thomas Ken, should go to be its bishop, because he was the only one with the courage of his convictions.

* * *

The rise of Methodism in the 18th century, under John and Charles Wesley, brought a host of magnificent hymns. No one, Mr. Dunn said in one of these BBC broadcasts, knew for certain exactly which of the hymns each brother wrote.

Millions of people remember with special warmth from their childhood some of Mrs. Alexander's hymns. In her long life (1818 to 1895) she wrote four hundred of them, and her volume of "Hymns for Little Children" ran through seventy-six editions before it ceased publication in 1907. Born in the South of Ireland, Mrs. Alexander died in Londonderry in the North. She married an Irish clergyman who became Bishop of Derry and Raphoe and, after her death, Archbishop of Armagh and Primate of All Ireland. She loved the English countryside as well as the Irish, and she was inspired to write the words of one of the most famous of all children's hymns, "All things bright and beautiful."

Another of her best-known hymns is "There is a green hill far away."

Gerald Waring

Reports from Ottawa

MAYBE the way to deal with the Americans on trade grievances is to put a lobby in Washington.

We've nearly exhausted other ways. The Congress hikes a tariff or the administration puts a quota on something we sell to the States, and we send a note to the State Department. Nothing happens.

The government participated last fall in the first and only meeting of the U.S.-Canada Joint Committee on Trade and Economic Affairs since the Tories took office. Finance Minister Fleming and Trade Minister Churchill swear up and down that it was a great success; that they told the Americans what was what.

Shortly thereafter the Americans put a quota on Canadian oil, and last month they put quotas on lead and zinc imports.

The government here is currently trying to find an acceptable date for U.S. members of the committee—cabinet ministers all—to come to Ottawa for another meeting. But optimism here is not noticeably high, considering the ineffectiveness of this committee in the past.

* * *

It's elementary economics that Canada cannot go on running a billion-dollar-a-year trade deficit with the U.S. unless there is a commensurate increase in our dollar earnings in overseas markets, so we can pay off the Americans.

Trouble is, those markets won't commensurate. And how can they, when we as a people insist on making three-quarters of our foreign purchases in the U.S.? For them as for us, trade is a two-way street.

So the government is left with realization that it may have to do something drastic to counteract the threat to our international solvency which is posed by the seemingly chronic deficit with the U.S.

But before things get desperate, there are other possibilities for persuading the Americans to buy more from us. That's all we want. It's just as simple—and as difficult—as that.

* * *

One avenue of approach to this problem which has had little Canadian traffic is that leading to the Congress. This is understandable, because governments deal with governments, not legislatures. But it is inexcusable, because much of U.S. trade policy is made in the Congress.

The way Prime Minister Diefenbaker seized upon the Hays-Coffin plan for a joint Parliamentary-Congressional committee on Canadian-American relations indicates that he realizes this, but hadn't previously seen how the protocol problem could be circumvented.

That committee should make at least its U.S. members more aware of the seriousness of the trade imbalance, and why the things the U.S. does which hurt Canada economically could boomerang and hurt the U.S.

But there's also plenty of room on this avenue for Canadian business to lobby in support of the efforts of our government and parliamentarians. And I will be glad to nominate, say, the Canadian Exporters' Association to set up a Canadian trade lobby in Washington.

There'll be those who'll tush-tush the idea. Not quite British, you know. But lobbying is part of the U.S. system of government. It is entirely legitimate and respectable. It isn't vicuna coats and picked-up hotel tabs. It's education. In this case the education of U.S. lawmakers in why it's good for Canadian-American relations and good for American business in Canada to bring the trade books into better balance.

Chauffeured Children

(From The Stratford Beacon-Herald)

OLDSTERS who can remember walking miles to school must smile at steps being taken to see that pupils hardly have to walk any distance at all these days. If there aren't buses, parents have their cars to do the hauling.

But it's all wrong. Advice given by psychologists, physical training experts and officials of parent-teachers' groups is to make the youngsters walk instead of being driven around in autos.

In Vancouver, psychologist A. E. Cox, of the University of British Columbia, said that "today's chauffered children are a part of the pattern of evolution that might eventually result in a physically-useless, high-headed human race."

The Packsack

By GREGORY CLARK

IN Canada we have 483 freshwater lakes in which commercial fishing is licensed. This includes, of course, the Great Lakes. But Ontario has 174 inland lakes, Saskatchewan 105, Manitoba 96, Alberta 81, Quebec 15 and the Northwest Territories 12 that are licensed. Many of these commercial lakes in the west and north are very large, ranking close to the Great Lakes.

Out of the sea, of course, comes each year an enormous Canadian harvest of sea food ranging in value somewhere between $160,000,000 and $200,000,000 annually. The figures in poundage are astronomical, running more than a billion and a half that our Atlantic and Pacific fishermen drag up from the depths.

What comes out of our freshwater lakes commercially is much less in value, but still well over $20,000,000 a year. Add to this the hypothetical value of the sport fish that countless thousands of tourists catch, and you get a combined figure for the value of Canada's fisheries that should stir the souls of our bankers and rouse the appetites of all good feeders.

A personally caught trout tastes good fried in April. But $1 worth of that $200,000,000 worth of, say, finnan haddie, tastes mighty good grilled over charcoal in October.

Washington Angle

Economic Adversity

BY DAVID LAWRENCE

THE oldest rule in the campaign textbook of American politics is that the party in power must be blamed for every adverse happening, including the bad weather that ruins a farm crop. This autumn, in accordance with a precedent rarely broken, the incumbent administration, through no fault of its own, is expected to lose seats in both houses of Congress.

The main reason, of course, is the business recession. So deeply rooted is the illusion that the party in power can perform miracles in maintaining uninterrupted prosperity that both parties have for generations used it as a means of appealing to the unemployed or of claiming credit when employment is high.

The present recession really began in the spring of 1957 and there has been lots of time for political prejudices to be cultivated against the Republican party. Even though the nation now is slowly coming out of the recession, it may be too late to change the votes of many who have been adversely affected.

* * *

Does this mean that with every recession the party in power must go down to defeat in the next election and that prosperity is a sure winner for the party that has that issue on its side? Not at all. Actually, an emotional issue can sway votes far more than economic questions. The country was still suffering from high unemployment in 1940 when President Franklin D. Roosevelt was running for a third term, but the general fright over American involvement in the Second World War caused many a citizen to give the administration a vote of confidence at the polls. The same thing happened in 1916 when "peace and prosperity" was successful as a slogan that helped re-elect a Democratic president, Woodrow Wilson, during the First World War.

There is an "emotional" issue emerging in the present campaign, but neither side is as yet getting much benefit from it. This is the effort to pin the getting-us-into-war label on the Republicans in connection with Far East developments and the counter-effort of the Republicans to point with pride at the President's firmness against the Communist enemy as well as to claim credit for the administration's success in keeping us out of a world war.

* * *

Basically, as it looks now, the campaign for Congress this year will be decided on the local appeal of the candidates and on economic issues—responsibility for the recession. The Republicans have a good argument in their charge that the recession was "man-made" because of the exercise of monopoly power by nation-wide unions in forcing wages up faster than productivity of labor—the cause of the present inflation. But the unions are spending many millions of dollars to help the Democratic candidates, while the Republicans are finding it hard to collect the normal amount of Knowland's campaign manager, for instance, was reported recently to be without money to pay for a single state-wide television appeal in the California gubernatorial race.

The Republicans are handicapped by the fact that their own party strength is not being fully mobilized. The middle and upper classes throughout the country, most of whom have not been really hurt by the recession, just don't bother to vote in the same proportions as do the people in the lower-income groups who are dragged to the polls through union-organized battalions of precinct workers.

The Republican party could win the election if all who voted Republican only two years ago voted that way again and particularly if those Republicans who are resentful over various issues that are really less important than the economic future of the country were to lay aside their grievances.

* * *

There is a bigger economic issue at stake than most people realize. Will business really feel the jolt of a democratic triumph in November and see a socialistic era ahead? Will businessmen after the election become hesitant about going ahead with plans for expansion till they know what the radical Democrats will do in Congress in 1959 and get a line on what to expect if the Democrats win the White House in 1960? The recent recession was largely due to a drop-off in confidence by the public when unemployment started in 1957 in what might otherwise have been a normal readjustment of mild proportions. Will confidence sag again if the enemies of the free-enterprise system take control of Congress and prepare to take over the White House two years hence?

These are some of the aspects of the political situation which the disgruntled Republicans will have to bear in mind.

Letters to the Editor

Little Backyards

As one who holds a very deep rooted attachment to Greater Victoria, I have been interested in the recent suggestion that the four municipalities share in a plan for a civic auditorium.

Whether or not the current conversations will develop into reality, time alone can tell. However, from the comments made by some of the municipal leaders it must be obvious to everyone that little hope can be held out that there ever will be a civic auditorium for the use and enjoy- [illegible]

On many occasions when I was reeve for Saanich, I endeavored to impress upon municipal leaders and others the reasons and necessity for amalgamation of Greater Victoria. I continually pointed out that by not having one municipal government in the area, the people could never expect or hope for united action on such projects as the civic auditorium, east-west Mackenzie Avenue highway, development of McRae estate as a park and the Beaver Elk Lake property and a city hall worthy of the people of Greater Victoria, including the public school board. These projects and others of a cultural and entertainment value are constantly being opposed by certain municipal leaders interested only in their own "little backyards."

While Rome burns, these municipal leaders talk glibly of greater populations that will eventually settle in Greater Victoria. They do nothing to encourage newcomers or plan ahead. Municipal leaders should face the fact that very little if any more industry will come to lower Vancouver Island. Other ways and means must be found to attract tourists and population that can live off the area; they must find jobs and security. All these projects cannot be had overnight; we must plan them now. In planning for the future, amalgamation should be the first step. It would do away with narrow mindedness and parochial, selfish feelings instigated by some of the present municipal leaders and citizens. Future citizens will not remember or care what we say today, they will remember what we did.

It reminds me that Giuseppe Mazzini, Italian patriot, once said, "The moral law of the universe is progress. Every generation that passes idly over the earth without adding to that progress remains uninscribed upon the register of humanity, and the succeeding generation tramples its ashes as dust."

ARTHUR J. R. ASH.

763 Archer Street, Pacific Beach, San Diego 9, Calif.

Significance Lost

Mr. Reeve and your editorial comments thereon seem to me to miss the essential point. Forty years ago the Remembrance Day service was instituted to honor the fallen who had given their lives. At that time stores, etc., closed for one hour to enable their employees to attend the service; schools, etc., paraded and everybody knew what it was all about, and then went back to work.

Later some in authority decided a whole holiday was in order, thus losing its significance, and with the result that the bulk of the population regard it. Much like another Good Friday to amuse themselves, drink, etc.

Further, if there are not enough holidays, and another is deemed advisable, would not one in summer be more acceptable than in a November drizzle?

I suggest our initial handling of Armistice Day was more in keeping with its intention than the present.

G. G. BAISS.

2528 Richmond Road, Victoria, B.C.

Class Distinction

Canada's "first social register" does not warrant boasting. It is a step backwards, not forwards, in our struggle for peace and does not become our democratic way of life.

The reactions of folks reading it are marked in varying degrees; some are happy, others disappointed; some are indignant, jealous, puzzled or even amused.

Class distinction is as old as the hills, and on the way out. It is not a passport to paradise, by any means. In God's kingdom there is no social register and come judgment day the "elite" will appear on the same ground with the common lot. Souls, not the social registers, will be searched.

(Mrs.) GRETA SLAGBOOM.

554 Dupplin Road, Victoria, B.C.

Dead

Official list of the dead whose bodies have been recovered:

Bobbie, Edward; Bryan, Percy; Cole, Cecil; Corkum, Clyde; Halliday, Harry; Hunter, Hiram; McNutt, Harold; Stevens, Eldon.

Missing

Official list of 86 missing:

Allen, Fidele; Aylward, Ralph; Backs, Andrew; Bourgeois, Bliss; Brine, Harold; Brine, Henry; Burrows, Charles; Canning, George; Clarke, Garnet; Crowe, Homer; Embree, Harold; Embree, Harry; Fraser, Harold; Gerhardt, Joseph; Gillis, Gus; Goode, Kenneth; Guthro, Hugh; Harrison, Cecil; Harrison, Chesley; Halloway, Joseph Jr.; Halloway, Isaac; Hun- [illegible] Wylie; Hyatt, Warren; Jackson, John; Jewkes, Douglas; Jewkes, William; Kempt, Garley; Leadbeater, Larry; Leblanc, Amery; Legere, Alfred; Livingstone, Gilbert; Lowther, Eldred; McDonald, Arthur; McDonald, Ed; McDonald, Harold; McDonald, Joseph; McFarlane, Ray; McKenzie, Frank; McKinnon, Edwin; McLean, Charles; McLeod, Clarence; McLean, Edward; McLeod, Frank; McLeod, Robert; McLeod, Varley; Maddison, Bowman; Maddison, Jack; Marshall, Thomas; Martin, Byron; Michniak, Theodore; Miller, Bernard; Miller, Levi; Mooring, Carl; Nicholson, Fred; O'Brien, Harry; Pointedine, Herbert; Perron, Robert; Porter, Sterling; Raper, Harold; Rector, Percy; Reid, Joseph; Reid, Layton; Reid, Lester; Reynolds, Wesley; Rolfe, Ernest; Ross, Charles; Ross, Philip; Ross, Robert; Ross, St. Clair; Ruddick, Maurice; Rushton, Caleb; Spence, Percy; Smith, Currie; Smith, William; Tabor, Hollis; Tabor, Monty; Tabor, Raymond; Teed, Henry; Turnbull, William; Welch, George; White, Albert; White, Carl.

He Survived Disaster Worse than Springhill

The horror and tragedy of the Springhill, N.S., coal mine disaster brought back unpleasant memories to John Davison, 973 Brock.

Because Mr. Davison has lived through a mine disaster — the Hillcrest, Alta., tragedy in 1914, when 193 men lost their lives.

Among the dead were Mr. Davison's father and a cousin. And an elder brother died in [illegible] England.

Mr. Davison lived in Springhill for a few years near the turn of the century. Both his father and his brother worked in the mines there at the time.

Mr. Davison left the mining occupation some 37 years ago. Today he is a helper at VMD.

"At Hillcrest we were glad when help came to us, when everybody sent in groceries. Widows were left with houses still not paid off and no money to buy food," he said.

"It was a tough time, I tell you. Nobody knows how it is needed until they go through it," he said. "At Hillcrest they set up a place to parcel out food according to the sizes of families.

"I guess they are doing the same in Springhill. It would be one of the first things they would do."

'Safety Must Be Greater'

HALIFAX (CP)—John L. Lewis, international president of the United Mine Workers of America Ind., said Friday the disaster at Springfield, N.S., "shows again" that mine safety should be further safeguarded.

Mr. Lewis said "the Nova Scotia disaster symbolizes the terrific hazards inherent in mining coal the world over."

Science Seeks End of Mines

Perfection of peactime use of atomic energy, to provide the world's fuel and prevent the necessity for men to go down in coal mines like that of the scene of the Springhill disaster, would be one of science's greatest contributions, Dr. Gordon Shrum, UBC dean and physics department head, said here last night.

People Undaunted by Tragedy

'Always Be a Springhill'

SPRINGHILL (CP) — The resolute mayor of this hard-luck coal mining town, faced with its third disaster in less than two years, vowed: "There will always be a Springhill."

Ralph G. Gilroy, 49-year-old security officer at Cumberland Railway and Coal Company here, said his town of 7,000 hardly mining folk will fight back.

"Miners of Springhill are a very peculiar breed," he said. "There's no better breed anywhere."

* * *

LONDON (CP) — A Buckingham Palace spokesman announced that the Queen has sent a message to Governor-General Vincent Massey expressing her concern at the news of the mine disaster at Springhill, N.S. The message asked that she be kept informed of developments.

OTTAWA (CP) — Prime Minister Diefenbaker Friday offered federal aid to the stricken community of Springhill, N.S. Nearly 100 men are trapped in a coal mine there.

In a telegram to Mayor Ralph Gilroy of Springhill, Mr. Diefenbaker said: "Please advise me at once if we can give any assistance in the work of rescue or in medical or other services."

* * *

TORONTO (CP) — A round-the-clock campaign to raise funds for relief to families of victims in the Springhill, N.S., mine disaster opened Friday night.

The Canadian Quo Vadis Foundation and Toronto businessmen set up an emergency switchboard system to accept donations during the weekend. More than $5,000 has been received in pledges so far.

TORONTO (CP) — Two brothers whose father was trapped in the 1956 mine disaster at Springhill, N.S., were re-living a nightmare again.

Donald and Douglas Melanson, who now work in Toronto, were waiting for news of their father, Clarence, 54, who may be among those trapped by Thursday night's underground rock shift.

* * *

OTTAWA (CP) — St. John Ambulance national headquarters said Friday that at least five units from different parts of New Brunswick and Nova Scotia are at the Springhill mine disaster.

Quakers Resume Drive for Needy

Members of the Society of Friends, Quakers, have resumed their collection of clothing, footwear and bedding for needy persons.

The society reports that it recently sent 22 sacks of clothing to the Oxford famine relief committee in Oxford, England. Donations will be received by J. M. Vallance at the Friends meeting house at 1831 Fern Street, off Fort.

May Confer

Attorney-General Robert Bonner said yesterday that a top-level inter-provincial conference is the next step in the battle against soaring freight rates.

Another Big Double-Bill
CAROL REED'S MASTERPIECE OF MYSTERY AND SUSPENSE
WILLIAM HOLDEN · SOPHIA LOREN
TREVOR HOWARD
in Carol Reed's Production "The Key"
At 1.43, 5.17, 8.51
Plus From the Exciting Best Seller —An Outdoor Drama in Color
Guy Madison in "REPRISAL"
At 3.58, 7.32
Dominion A FAMOUS PLAYERS THEATRE
40c TO 2 P.M.

SALE
SMALL CARS
NO PAYMENTS TILL DEC.
TELMAC
NO MONEY DOWN

Now Showing At 1.00 - 3.01 - 5.02 - 7.07 - 9.12
WHAT LOLA WANTS LOLA GETS!
Over 3 years on the stage!!! Over whelming on the screen!
GEORGE ABBOTT and STANLEY DONEN production
damn yankees
TAB HUNTER · GWEN VERDON · RAY WALSTON
TECHNICOLOR
CAPITOL A FAMOUS PLAYERS THEATRE

INFORMAL
dance in the beautiful
CRYSTAL BALLROOM
Spend a gay Saturday evening at the supper dance, 9 p.m. to midnight. Billy Tickle and his orchestra.
$1.50 per person cover charge. Reservations, please! Phone 4-8111
Empress HOTEL
A Canadian Pacific Hotel

A NEW DANNY KAYE EXCELS IN A NEW-TYPE ADVENTURE
DANNY KAYE in ME AND THE COLONEL
CURT JURGENS · NICOLE MAUREY
Doors, 1 p.m.
Feature, 1.11, 3.11, 5.11, 7.11, 9.11
EXTRA! Magoo Cartoon
50c till 2 p.m.; Children 20c till 5 p.m.
NOW SHOWING
Royal A FAMOUS PLAYERS THEATRE

You should know
THE TRUTH ABOUT WOMEN
LEARN IT MONDAY AT THE ODEON

ODEON MOVIE CLUB
SATURDAY
Doors Open 10 a.m.
BOWERY BOYS
"NO HOLDS BARRED"
3 CARTOONS
Children 15c Tax Incl.

GLORIOUSLY TOLD IN ENGLISH!
MADAME BUTTERFLY
BREATHTAKING COLOR BY TECHNICOLOR!
ENDS TODAY
Matinee 2.00 - 4.15
Evenings 8.15 p.m.
ODEON
PHONE EV 3-0513
Ticket Sale: Box Office, 10 a.m. to 8.15 p.m.
Matinee, 2 p.m., All Seats 75c
Matinee, 4.15 p.m., 75c; Students, 50c
Evenings, 8.15, $1.00 Loges Reserved, $1.50
Gov't Tax Included

MEMORIAL ARENA
SATURDAY, OCT. 25
Minor Hockey 7.00-10.00 a.m.
V.F.S.C. 11.00-1.00 p.m.
Public Skating 2.00-4.00 p.m.
Seattle-Cougars 8.00 p.m.
SUNDAY, OCT. 26
Patch Session 9.30-11.00 a.m.
V.F.S.C. 11.00 a.m.-1.00 p.m.
Family Skating 2.00-4.00 p.m.
V.F.S.C. 5.00-7.00 p.m.
Olympic S.C. 8.00-10.00 p.m.
Dockyard Rec. 10.00-11.00 p.m.

WHITE EAGLE HALL
DANCE
TONIGHT—9 P.M.
Music by Western Mountaineers
(Formerly from C.C.F. Hall)
90 Dock St. Admission $1.00

USED CAR? MORRISON
CHEVROLET - OLDSMOBILE
Yates at Quadra

CHEZ MARCEL
DINNER DANCE
Every Saturday Night
Catering to Banquets, Receptions and Private Parties
PHONE GR 8-2313

THE FUNNIEST THING THAT EVER HAPPENED ON THE SCREEN!
ALL LAUGH SHOW
With GEORGE FORMBY
'MUCH TOO SHY'
and
'BELL BOTTOM GEORGE'
1.00 4.28 7.56
2.42 6.10 9.38
PLAZA

GEM THEATRE SIDNEY
TONIGHT AT 6.50 AND 9.00
"DEEP SIX"
Technicolor
Alan Ladd - Diane Foster

DON MEE'S CHINESE FOOD
538 FISGARD STREET
Open at 5 p.m.
or
Free Delivery to Your Door
PHONE EV 3-1032

DANCE
Every Saturday, 9-12
Douglas CCF Hall
3368 Douglas Street
Admission Before 9.30 p.m.—Half Price
Gentlemen $1.00, Ladies 50c

ENDS TONIGHT
Alec Guinness in His Latest Rollicking British Comedy
"ALL AT SEA"
This time Alec is a descendant of a long line of sea-faring Ancestors—His only trouble is that he is always seasick.
Plus: "CHASING THE SUN" and Cartoon
Doors at 6.30
Complete program at 6.35 and 8.55
Feature at 7.23 and 9.28
• FOX •

CLUB Tango
DANCING
Every Sat. Nite
Halloween Dance Fri., Oct. 31
Reservations EV 2-0322

McMorran's CORDOVA BAY LTD.
Dancing Sat. Evenings in the
Seaview Room
To the Smooth Rhythms of George Kraeling and His Orchestra
Table Reservations: GR 9-3242

STARTS SUNDAY MIDNIGHT—Doors Open 12.01
ATTACK OF THE PUPPET PEOPLE
AND
WAR OF THE COLOSSAL BEAST

Tillicum
OUTDOOR THEATRE
At 7.00 and 10.25
Alan Ladd Virginia Mayo
"THE BIG LAND"
Technicolor
also
At 8.54
Bing Crosby Bob Hope
"ROAD TO BALI"
Technicolor
Gates Open 6.30

DOG SHOW
TIMES OF JUDGING—SATURDAY
Terriers 9.30 a.m. Sporting 2.00 p.m.
Toys 10.15 a.m. Hounds 2.45 p.m.
Non-Sporting, 11.15 a.m. Working 3.45 p.m.
Veterinary Hours: 9 a.m. - 10 a.m.
Best in Groups and Best in Show: 8 p.m.
CRYSTAL GARDEN

HELD OVER
"PEYTON PLACE"
Adult Entertainment Only
A real and varied drama of sweeping proportions, beautifully acted and brilliantly framed. A striking example of how a film in this category can be superior to a novel. For indeed, this film is wonderful entertainment, and while it retains all the dramatic qualities of the literary work, it assures patrons of completely unobjectionable entertainment. Ask those who have seen it for confirmation. In CinemaScope and color. The photography is superb and the direction brilliant.
PLEASE NOTE These SPECIAL TIMES For This Show:
Doors at 6.15
News, 6.30
"PEYTON PLACE"—1st show, 6.46
2nd show, 9.10
OAK BAY

THE Seven-T KITCHEN
CHINESE FOOD
BETWEEN QUADRA AND BLANSHARD
• Home-Style Dining
• Take-Out Orders
FREE DELIVERY
Open 4 p.m. Every Day
844 Cormorant Street
Phone EV 4-4914

OPTIMIST CLUB
DINNER DANCE, TONIGHT
CLUB Sirocco
Admission $5.00 Couple
WES MORRIS' ORCHESTRA
—FLOOR SHOW—
Reservations, EV 3-9231

BAMBOO GARDENS
Phone EV 5-5521
CENTENNIAL DINNER
Chicken Almond, Chicken Chow Mein, Sweet and Sour Spare-ribs, Chop Suey, Free Soup $2.00 Per Person
CHINESE FOOD
Orders to Take Out
Open daily, 5 p.m. to 2 a.m. — Sundays 5 p.m. to 1 a.m.
Friday and Saturday 5 p.m. to 3 a.m.
1706 - 8 GOVERNMENT STREET — Between Fisgard and Herald

THE TOUCH OF TIME...
CARRINGTON'S
Trees take time to reach maturity — whisky takes time to mellow. Carrington's eight years aging in the wood makes it as smooth as you could wish. You deserve the best — try it!
ALBERTA DISTILLERS, LIMITED
This advertisement is not published or displayed by the Liquor Control Board or by the Government of British Columbia

Now we are two!
RESURFO
PASTE AND POWDER
Just mix Resurfo powder with water — or use ever-handy Resurfo paste — for a smooth even surface ready for paint or wallpaper. Adheres forever to plaster, wood, tile, brick, metal, wallboard, canvas
Get your Resurfo folder from leading Hardware, Building Supply, Paint, and Departmental Stores or write, The Reardon Company Ltd. Montreal 1.
R91M

Distributor:
MOWAT-GRANT LTD.
840 Fort St. EV 4-1914

Steick's Hardware
Esquimalt Store 1237 Esquimalt EV 3-1722
Hillside Store 2600 Quadra EV 2-5231

Decorative Arts & Supply
1900 Oak Bay EV 4-6523

Victoria Retail Lumber Yard Ltd.
1501 Government St. EV 2-2130

Shawnigan Lumber Yards Ltd.
Lumber Building Materials
2000 Government St. EV 2-7201

Drysdale's Builders' Supplies Ltd.
Complete Stock of Builders' Supplies
1730 Cook EV 4-4411

Andreco Paints Ltd.
Color Consultants
858 Yates St. EV 5-7913

Always Available at
Stewart & Hudson
Builders' Supplies
465 Gorge Road EV 2-2171

Moore-Whittington Lumber Co. Ltd.
2720 Turner EV 3-7106

It Pays to Buy Nationally Advertised Products

THE VOICE OF ONE

By REV. DR. FRANK S. MORLEY

Lord Tweedsmuir said that Lord Balfour knew "how to maximize life." Who knew that art better than Buchan himself—soldier, lawyer, scholar, statesman, author, and Christian gentleman?

Too many lives get cornered. Men become specialists, trained for technical efficiency in some field of work, but utterly unskilled in gracious and humane living. Capacities are lost by disuse, like Darwin, who regretted that his musical taste had completely atrophied. We should make a daily vow with Zona Gale, "I determine to increase the area of my awareness."

We make all sorts of excuses for our failure. We whine in self-pity, when the real reason is cowardice or self-centredness. "A dull head thinks of no better way to show himself wise than to suspect everything in his way," said Sir Philip Sidney.

Selfish Damage Government

One of the largest business firms in this country urges its executives to get into politics. Good government has too long been damaged by the unpatriotic, selfish attitude, "It isn't safe for a business to get mixed up with politics." It isn't safe not to. If the higher calibre of man doesn't control government, the underworld will.

Plato founded his academy with the express purpose of training political leaders to provide Athens with good government for, said he, "The greatest and finest sort of wisdom by far is that which is concerned with the ordering of states." With our suspicion of "eggheads" we do well to remember that "poet" comes from a Greek word meaning "doer".

Language of Eternity

Aristotle believed that happiness was the activity of the soul. Frank Lloyd Wright, referring to the Metropolitan Museum, said that public rooms should be no more than 12 feet high so that people would not feel "insignificant." Dorothy Thompson maintained, however, that man did not want a ceiling on life. He wanted the exaltation of great cathedrals, the faith that "the sky's the limit."

Some people get a lot out of life not only because they put an exuberant lot into it. They have learned how to "maximize life" in every way.

Meditation To Millions

Rev. A. G. Atkins of Langford is the author of the meditation to be used on Dec. 21 by approximately 11,000,000 persons across the world who are readers of "The Upper Room," a devotional guide with a circulation of more than 3,000,000.

"Upper Room" is published in 37 editions including 29 languages, English Braille and English talking book. The meditations are a part of the ministry of 70,000 churches in Canada and the U.S. representing every Protestant denomination.

City Churches

Fairfield Marks Milestone

Members and friends of Fairfield United Church are invited to attend anniversary services commemorating the founding of the church 46 years ago.

The church, begun as a Sunday school in a tent at the corner of May and Moss Streets, was an extension project undertaken by the Metropolitan Congregation.

* * *

Anniversary service of the Esquimalt United Church at 11 a.m. will feature Dr. George Turpin, chaplain of Shaughnessy Hospital in Vancouver, as guest preacher.

The congregation was established as part of the Methodist Church in 1911 and the present church was built in 1913.

* * *

Rev. Arthur D. Carr of Willington Heights United Church, North Burnaby, will be guest preacher at both 72nd anniversary services at Centennial United Church. He is the brother of the minister, Rev. Douglas B. Carr.

* * *

Dr. W. A. Ferguson, vice-president of the Canadian Bible Society, will speak on the work of the society at morning services in Christ Church Cathedral. Dr. Ferguson's book, "The Bible and the Ordinary Man," has already gone into two editions.

* * *

Rev. H. P. Davidson of Gordon United Church in Langford was honored at a supper meeting Wednesday to mark the conclusion of his eight years as minister in the district.

* * *

Harry Lorimer of Hermes Lodge, Vancouver will speak on "The Shadow Play of Life" at 8 p.m. at a public meeting sponsored by the Theosophical Society, 904 Government Street.

Erskine Presbyterian Church
Harriet Road and Lurline Street
Service 10.15 a.m.

Knox Presbyterian Church
Stanley Ave. and Pembroke St.
Service 11.30 a.m.
Minister: Rev. David Murphy, B.A.
Family Services

CHURCHES

CHRISTADELPHIAN

CHRISTADELPHIAN. Orange Hall, 725 Courtney Street. Sunday morning 11 o'clock. Secretary EV 4-8293

CHURCH OF GOD

COOK ST. HALL
1422 Cook Street
Lord's Day—
School for children, 2 p.m. Gospel service 7.30 p.m. All welcome.

CHURCH OF CHRIST

CHURCH OF CHRIST
1420 Fernwood Road
Bible Study, 10.30 a.m.
Communion, 11 a.m.
Gospel Service, 7.30 p.m.
Phone GR 8-3741

ANGLICAN

ST. MATTHEW'S, LANGFORD
Holy Communion and sermon, 11 a.m.
ST. JOHN'S, COLWOOD
Holy Communion, 8 a.m.
Evensong and sermon, 7 p.m.

GOSPEL HALLS AND CHAPELS

QUADRA BIBLE CHAPEL
Tolmie Ave. and Jackson Street
Sunday—
9.45 a.m.—Sunday school.
11.00 a.m.—Morning service. Mr. L. E. Wallace.
12.00 noon—The Lord's Supper.
7.30 p.m.—Evening service. Dr. D. Horton. Baptismal service.
Wednesday—
8.00 p.m.—Prayer and ministry. Mr. Walter E. Purcell of Portland.

BETHESDA GOSPEL CHAPEL
Oak Bay Avenue and Davie Street
Sunday—
9.45 a.m.—Sunday school and Bible Classes.
11.15 a.m.—Remembrance Feast.
7.30 p.m.—Evening service, speaker, Mr. Henry Blakeney.
Wednesday
8.00 p.m.—Prayer and Bible study.
Friday
7.30 p.m.—Young People's meeting.

ROSS BAY GOSPEL HALL
Corner of May and Joseph Sts.
10.00 a.m.—Worship and Breaking of Bread.
12 noon.—Sunday school.
7.30 p.m.—Gospel meeting, speakers, Mr. Elmare King and Mr. Ray Allen.
8.00 p.m. Tuesday—Bible study.
8.00 p.m., Thursday—Prayer meeting.
7.00 p.m., Friday—Children's Hour.
All children, young or older, are welcome.

VICTORIA GOSPEL HALL
935 Pandora Avenue
11.00 a.m.—Worship and Breaking of Bread.
9.45 a.m.—Sunday school.
7.30 p.m.—Gospel service; speaker, Mr. David Gaunt.
Tuesday, 8 p.m., Bible reading.
Thursday, 8 p.m. prayer meeting.

MILNES LANDING GOSPEL HALL
Sunday, 9.45 p.m., The Family Hour. Speaker, Mr. Robert McArthur.
Wednesday, 7.30 p.m., Bible study. Speaker, Mr. D. McCartney.

SPIRITUALIST

VICTORIA SPIRITUALIST CHURCH
729 Courtney St.
Sunday, Oct. 26, 7.30 p.m.
Service by Mrs. Leeta Williamson, L.M., N.S.A. of Toronto.

VICTORIA SPIRITUALIST HEALING CENTRE
Orange Hall, 725 Courtney Street
Friday, October 31, 8 p.m.
Rev. Elizabeth Wiffen
MESSAGES, MRS. BENTHAM
"Whosover will may come."

LATTER DAY SAINTS

THE CHURCH OF JESUS CHRIST, Latter Day Saints. EV 4-6214

LUTHERAN

Hope Lutheran Church
(Missouri Synod)
A church of the "Lutheran Hour" and "This is the Life"
Chambers St. and Princess Ave.
(off Cook)
Sunday school 10 a.m.; Mission Festival service 11 a.m. Pastor C. O. Beiderwieden of Kitsilano Lutheran Church, Vancouver, will be the guest speaker. Evening service at 7 o'clock with showing of a mission film and discussion period. C. C. Janzow, pastor. EV 3-5535.

GRACE ENGLISH LUTHERAN CHURCH
1573 FORT ST.
Lorne I. Nadiger, pastor, phone church EV 3-3256; res. EV 3-8637. Sunday school, 9.45 a.m.; morning worship 11. Luther League at 8.30 p.m. Visitors specially invited to attend.

GOOD SHEPHERD LUTHERAN CHURCH
(U.L.C.A. Western Canada Synod)
German service, Sunday school, 1.15 p.m. St. Alban's Church, Ryan at Belmont. Rev. J. E. Bergbusch, D.D. EV 5-2131.

BELMONT LUTHERAN CHURCH
(Missouri Synod)
Church of "This is the Life"
Divine service, 9.30 a.m.
Sunday school, 9 a.m.
St. Matthew's Church, 771 Goldstream Ave., Langford. Henry W. Behling, pastor. Tel. GR 8-4485.

REFORMED CHURCH

Church of the "Back to God" Hour
The First Christian Reformed Church
Cedar Hill Rd. corner Hillside
Service 10.30 (English); 4.30 (Dutch)
Pastor Rev. R. W. Popma
3301 Quadra EV 3-1407

St. Andrew's Presbyterian Church
Downtown—Douglas Street at Broughton
The Very Rev. J. L. W. McLean, M.A., D.D.
11 a.m.—Rev. A. I. Higgins, B.A., B.D.
7.30 p.m.—Dr. J. L. W. McLean
Organist and Choirmaster, C. C. Warren, L.R.S.M., A.T.C.M.
WE WELCOME VISITORS

DR. J. B. ROWELL

* * *

Rowell Ends Pastorate Tomorrow

Dr. J. B. Rowell will hold farewell services at Central Baptist Church to conclude 31 years as pastor there.

His morning message will be "That Christ May Dwell in Your Hearts" and in the evening he will speak on "Be Strong in the Lord."

METROPOLITAN UNITED CHURCH
Pandora at Quadra
Ministers
Rev. F. E. H. James, B.A., B.D., D.D.
Rev. E. Laura Butler, B.A., S.T.B.
Rev. C. R. McGillivray, M.A.
Organist and Choirmaster
Mr. Eric Boothroyd, A.R.C.T.
11.00 a.m.
"Hear The Word of The Lord"
Preacher:
Rev. E. Laura Butler
Soloist: Miss Margaret Thomson
7.30 p.m.—Gospel Song Service
"What The Reformation Accomplished"
Preacher: Dr. F. E. H. James
Soloist: Miss Margaret Thomson
Church School and Nursery 9.45 and 11.00 a.m.
WE WELCOME VISITORS

Centennial United Church
Gorge Road near cor. of Douglas and Hillside
Ministers
Rev. Douglas B. Carr, B.A., B.D.
Howard D. Johnstone
Director of Music
Julian A. White, A.T.C.M.
Organist, Mrs. Margaret Wilmshurst
72nd ANNIVERSARY SERVICES
Guest Preacher at both services
Rev. Arthur D. Carr, B.A., B.D.
Willington Heights United Church, North Burnaby, B.C., brother of Rev. Douglas B. Carr
11.00 a.m.
"THE UNCOMPLETED TOWER"
11.00 a.m. Church School. Baby Creche. Nursery.
Bring the whole family to Church
7.30 p.m.
"THE FATHER'S HOUSE"
Hearing Aids Available
A friendly welcome awaits you
Monday—Anniversary Dinner, 5.30 and 6.15 in Church Hall (by ticket)
Monday—Anniversary Program in Church 7.30 (Open to all). Guest Speaker: Dr. H. J. Johnston, Fairfield United Church.

Oak Bay United Church
Mitchell at Granite
Minister:
Rev. Alexander Calder, B.A.
Musical Director: Mrs. W. Heath
Two Morning Services
9.30 and 11.00
"Faith of Our Fathers"
9.45—Senior Sunday School
11.00 a.m.—Junior Sunday School
Child care provided

Fairfield United Church
Fairfield and Moss
Minister:
Rev. H. E. Johnston, B.A., D.D.
Directors of Music
Mr. and Mrs. Rodney Webster
Sunday School:
9.45 a.m.—Juniors and Seniors
11.00 a.m.—Primary and K-garten
ANNIVERSARY SUNDAY
11.00 a.m.—"One in Christ"
7.30 p.m.—"Holy Ground"

Huge Peace Area Set for Settlers

Agriculture Minister Newton Steacy said yesterday 2,000,000 acres of crown land will be made available to settlers in the Peace River block, immediately north of Fort St. John.

He said the land will be offered first to Peace River families and then to Dutch farmers from Ontario at $5 to $25 an acre.

There is no plan at present to bring in immigrants to colonize the northland.

Mr. Steacy said it was also planned to encourage sheep, cattle and swine farmers on 5,000 acres in the Lardo area, north of Kootenay Lake.

Little special assistance for settlers is planned by the provincial government, but increased land clearing will be given over the present $750 on every 250 put up by the farmer.

Particular emphasis will be placed on seed growing in the northland.

Warfare on Discovery

Discovery Island will be the scene of mock warfare as cadets of three services defend and assault island today and tomorrow.

Twenty Canadian Scottish cadets and 30 air cadets will be the "enemy" and defend the island where they have landed and where they are.

Attackers will be 20 Princess Patricia's Canadian Light Infantry cadets and 30 Rainbow sea cadets.

Pensioners to Bowl

Victoria Aged Pensioners No. 3 will be guests of the Strathcona Bowling Alley at 1 p.m. Monday, and of the Dominion Theatre at 1 p.m. Tuesday.

First United Church
Cor. Quadra and Balmoral Road
Ministers
Rev. A. L. Higgins, B.A., D.D.
Rev. C. Leighton Streight, B.A.
Rev. W. W. McPherson, M.A., D.D.
Directors of Music
Mr. and Mrs. J. Roberto Wood
11.00 a.m.
"CHRISTIANITY'S PRIORITIES"
Rev. J. Lewis McLean, M.A., D.D.
Soloist: J. Roberto Wood
7.30 p.m.
First United Church Choir
in a
Full Choral Service
Soloists: Sonia Teluk, soprano
Allan Husband, basso
Organist: Malcolm Hamilton
Baby Creche and Nursery at 11.00 a.m.
This Church is Fitted with Hearing Aids
Visitors Cordially Welcomed

WILKINSON RD. UNITED CHURCH
45th ANNIVERSARY SERVICES
SUNDAY, OCT. 26
11.15 a.m.
Rev. D. M. Perley, Kelowna, B.C.
7.30 p.m.—Sacred Cantata
"The Rolling Seasons"
Fireside Hour in the Church Hall after the evening service.
Minister: Rev. E. J. Staley
Choir Leader: Mr. G. R. Roberts
Organist: Mr. D. Boon

People of all Races and Colors Welcome
ST. AIDAN'S UNITED
Richmond at Cedar Hill Cross Road
Minister: Rev. A. I. Avery
Organist: Miss M. Vaughan, L.R.S.M.
9.45 a.m.—Sunday School for all ages
11.00 a.m.—THE GIFT OF THE HOLY SPIRIT
7.30 p.m.—B.C. Women Missionary
Nursery facilities - Baby Creche
Creepers Corner
Junior Congregation

BELMONT AVE. UNITED
Belmont at Pembroke
9.45 and 11—Church School
11.00 a.m.
"Convictions of a Protestant"
7.30 p.m.
"Misgivings of a Protestant"
Rev. T. L. W. Lancely

Gordon United, Langford
Goldstream Avenue
Rev. A. G. Atkins, M.A., B.D., (Supply Minister)
11.00 a.m.—Sunday School
11.00 a.m.—Morning Worship
"CHRISTIAN STEWARDSHIP"
2. Working with God and one another.

EMMANUEL BAPTIST CHURCH
Fernwood at Gladstone
Rev. Alvin C. Hamill B.A., B.D., Minister
Music Director,
Mrs. Isabelle Goodwin
Organist Mr. Henry Pluym
11.00 a.m.
"God's Purpose for His Church"
7.30 p.m.
"Lengthening Our Cords"
Broadcast over CJVI
Church School 9.45 a.m.

Douglas Street Baptist Church
3259 Douglas Street Pastor: Rev. Cecil Barner
9.45 a.m.—Sunday School
Special Speaker Morning and Evening
Rev. Arthur Hadley, B.A., B.D.
11 a.m.—A REVISED VERSION
7.30 p.m.—SEE THE CHRIST STAND
Come and Worship with us

CENTRAL BAPTIST
We Preach Christ Crucified, Risen, and Coming Again
833 Pandora Avenue DR. J. B. ROWELL, Pastor
Sunday School and Adult Bible Class at 9.45 a.m.
FAREWELL SERVICES
Dr. ROWELL Concludes 31 Years as Pastor
11.00 a.m.—"THAT CHRIST MAY DWELL IN YOUR HEARTS"
7.30 p.m.—COME EARLY—SUBJECT:
"BE STRONG IN THE LORD"
At the end of the Service, the Choir will render "THE HALLELUJAH CHORUS"

FIRST BAPTIST CHURCH
Quadra at Mason Rev. G. R. Easter, B.A., B.Th., Pastor
Herman Bergink, Organist and Director of Music
Church Schools: Senior and Junior 9.45, Primary and Beginners 11.00
11.00 a.m.—"THE APPEAL OF LOVE"
Soloist: Mrs. Sheldrick
7.30 p.m.—"POWER TO GO ON"
Soloist: Mrs. C. Calibeck
8.45 p.m.—Young Peoples' Meeting. Subject: "LOVE AND MARRIAGE"

Anglican Services

Christ Church Cathedral
Rockland and Quadra
The Very Rev. Brian Whitlow, M.A., M.Ed., Dean and Rector
8.00 a.m.—Holy Communion.
9.30 a.m.—Holy Communion
11.00 a.m.—Mattins (and Service of Thanksgiving, Dedication and Commemoration, to mark the Jubilee of the General Board of Religious Education)
Sermon: The Dean
7.30 p.m.—Filmstrip Instruction: "The Cross and the Chrysanthemum" The Dean
7.00 p.m.—Evensong, James Bay Hall, 820 Niagara St.
Sermon: The Rev. C. M. Hubbard
Sunday School at the Memorial Hall (with Nursery) at 11 o'clock, and at the James Bay Hall at 10 o'clock
Holy Communion
Tuesday, 11.00 a.m.
Thursday, 7.15 a.m.
Saturday, 10.00 a.m.
Mattins each week-day at 9.00 a.m.
Evensong each week-day at 5.15 p.m.

ST. JOHN'S
Quadra Near Pandora
8.00 a.m., Holy Communion
9.30 a.m., Family Service and School
11.00 a.m.
Broadcast Service
(CKDA 1220)
Preacher: Canon Biddle
7.15 p.m., Organ Preludes
Frederick Chubb, B.A., Mus. Bac., F.R.C.O.
"Clock" Fantasia in F Minor (Mozart)
Vocal Solo:
"Then Shall the Righteous Shine" (Mendelssohn)
William Wilson
7.30 p.m.
"There Will Your Heart Be Also"
Preacher:
Rev. Dr. K. M. King
11.00 a.m. Sunday Schools

St. Peter's, Lake Hill
1123 Reynolds Road. Near Quadra
8.45 a.m. Sunday School
11.00 a.m.—Mattins and Sermon
Preacher: Rev. Dr. K. M. King

ST. MARY'S
Elgin Road, Oak Bay
Rev. Hywel J. Jones, L.Th., Rector
Holy Communion, 9.10 a.m.
Mattins and Sermon, 11.00 a.m.
Evensong and Sermon, 7.00 p.m.
Preacher: THE RECTOR
Baby Creche, 11.00 a.m., in the Parish Hall
Sunday School—Seniors, 9.45 a.m.
Pre-Primary, Primary and Juniors, 11.00 a.m.
Thursday,
Holy Communion, 10.30 a.m.

ST. PHILIP'S
Corner Nell and Eastdowne Streets
Holy Communion, 8.30 a.m.
Mattins and Sermon, 11.00 a.m. (Dedication of gifts)
Preacher: REV. R. MUGFORD
Sunday School, 9.45 and 11.00 a.m.
Tuesday
St. Simon and St. Jude
Holy Communion, 9.30 a.m. (Corporate for Altar Guild)

S. George the Martyr
Cadboro Bay and Mayward Roads
Serving Queenswood, Ten Mile Point, Uplands and Cadboro Bay
Laymen's Sunday
8.00 A.M.—HOLY COMMUNION
9.30 A.M.—FAMILY SERVICE
Attended by the Church School, Teachers and Parents
11.00 A.M.—MATTINS AND ADDRESS
GEORGE F. GREGORY, B.A., LL.B.
Mr. Gregory will be joined by other laymen of S. George—
A. E. Edmonds, Lay Reader; F. F. Waring, People's Warden, Dr. J. R. MacLean and Donald Wilson—in observing "Laymen's Sunday"
7.30 p.m.—Holy Baptism
7.15 p.m.—Organ Preludes
Gordon Britton
7.30 P.M.—EVENSONG
REV. WILLIAM HILLS, B.A., L.Th.
HOLY COMMUNION
7.30 and 10.30 a.m.—Tuesday (SS. Simon and Jude)
10.30 a.m. Thursday (Intercessions)
7.30 and 10.30 a.m. Saturday (All Saints')

ST. ALBAN'S CHURCH
Two Blocks North of Hamilton on Belmont Avenue
9.30 a.m.—Family Service
11.00 a.m.—Pre-Primary Classes
11.00 a.m.—Holy Communion
7.30 p.m.—Evensong
THE REV. F. W. HAYES
THE REV. CANON F. FIKE

ST. MATTHIAS'
Corner of Richmond and Richardson
Twenty-first Sunday After Trinity
8.00 a.m.—Holy Communion
11.00 a.m.—Mattins (Family Service)
His Grace the Archbishop
7.30 p.m.—Evensong
Archdeacon Bradshaw
Sunday School
All departments cancelled
Thursday
10.30 a.m.—Holy Communion

St. Barnabas' Church
Belmont and Beckle
FEAST OF CHRIST THE KING
8.00 a.m.—Holy Communion
10.15 a.m.—Sunday School for 6 years and up
11.00 a.m.—Procession, Sung Mass and Sermon
11.45 a.m.—Sunday School (all ages)
7.30 p.m.—Evensong
Tuesday—SS. Simon and Jude
7.00 a.m.—Holy Communion
Saturday—All Saints' Day
7.00 a.m.—Sung Mass
Rev. Thomas Bailey, M.A., B.D., Rector

First Church of Christ, Scientist
CHAMBERS ST. and PANDORA AVE.
A Branch of The Mother Church, The First Church of Christ Scientist in Boston, Massachusetts
SUNDAY SERVICES
11.00 a.m. and 7.30 p.m.
Subject:
"Probation After Death"
SUNDAY SCHOOL
11.00 a.m.
Testimony Meeting
Wednesday, 8.00 p.m.
FREE PUBLIC READING ROOM AND LENDING LIBRARY
804 Broughton Street
ALL ARE WELCOME

Just See Philip Chan

New Guardian Angel Wants to Help Daniel

Daniel Nelson, 94, who lives alone in a small tenement shack from which his legs won't carry him any more, is getting another guardian angel.

The Colonist told last week of the old man, who can't read at all any more, walk well or even hear well, and of the anonymous woman who sees that he gets a big chicken dinner every Friday from Philip Chan, a city restaurateur.

Another person, by the tone of the letter probably a woman, wrote to the Colonist yesterday.

To that anonymous person, instructions are: just get in touch with Philip Chan at the Panama Cafe and everything will be easily arranged.

And Dan adds he gets along well enough on his pension and doesn't need donations of clothing, bedding, fuel or food.

Christadelphian Hall
Blanshard at Kings
Sunday School—9.45 a.m.
Memorial Service—11.00 a.m.
Bible Lecture 7.30 p.m.
"THE GOSPEL OF SALVATION"
Listen every Sunday to
"This Is Your Bible"
CJOR—Dial 600, 10.15 a.m.

Victoria's Historic Church
CHURCH OF OUR LORD
REFORMED EPISCOPAL
J. Ibram Smith, Organist
9.30 a.m.—Holy Communion
10.00 a.m.—Sunday School—All Classes
11.00 a.m.—Morning Prayer Sermon:
"CHRIST vs. THE MODERN MIND"
Right Rev. D. A. G. Rankilor, D.D.
7.30 p.m.—Evensong and Sermon
"CHRIST'S HEALING TOUCH"
THE BISHOP
The Annual Synodical Council of the Reformed Episcopal Church will meet in New Westminster on Saturday, October 25.

GLAD TIDINGS TABERNACLE
11.00 a.m.
"MASS EVANGELISM"
7.30 p.m.
"He That Winneth Souls Is Wise"
Sunday School, 9.45 a.m.
• Rally Day this Sunday—Our Goal 400
• Brass Band—Choir—Special Numbers

OAKLANDS CHAPEL
Fernwood at Cedar Hill
9.30 a.m.—The Lord's Supper
11.15 a.m.—Family Bible Hour and Sunday School
Dr. D. Horton
7.30 p.m.—Gospel Service
Speaker
Mr. David Miller
9.00 p.m.—Young People's Hour at Bethesda Chapel
Thursday at 8.00 p.m.
Prayer and Bible Study Meeting

FIRST CHURCH OF THE NAZARENE
Quadra and Kings Road
Pastor: Rev. W. B. Alchart, Th.B.
9.45 a.m.—Sunday School
11.00 a.m.—"Things Missing in Heaven"
7.30 p.m.—REV. HOWARD SAYRE, of Trinidad
Hear a thrilling, up-to-date report of Christian missions in action. A service you will never forget.

THE SALVATION ARMY
SUNDAY
11 a.m. and 7.30 p.m.
Sunday School 9.45 a.m.
Wed. - Sat. 8.00 p.m.
787 PANDORA WELCOME

FREE METHODIST
1030 Cook Street Phone EV 3-1535
Rev. L. F. Stewart, Pastor
9.45 a.m.—Sunday School Hour
11.00 a.m.—Morning Worship
7.30 p.m.—Evening Worship
The Voice of Methodism

PARKDALE CHURCH
Independent - Evangelical
3281 Harriet Rd., near Burnside
Sunday School at 9.45 a.m.
Sunday Services, 11.15 a.m., 7.00 p.m.
Prayer, Thursday at 8.00 p.m.
A Welcome to All

OPEN DOOR SPIRITUALIST CHURCH
1880 Cook Street
11.00 a.m.—Worship
7.30 p.m.—"The Kingdom of God" Mr. G. R. Tingley
Thursday, 8.00 p.m.—Healing and Clairvoyance

Theosophical Society
Besant Lodge 904 Government St.
"THE SHADOW PLAY OF LIFE"
Public Lecture by
Mr. Harry Lorimer of Hermes Lodge T.S., Vancouver, B.C.
Sunday, Oct. 26, at 8.00 p.m.

FAITH TEMPLE
Pastor G. L. Davis 1415 Blanshard St.
SUNDAY ONLY — 7.30 P.M.
Rev. Everett Johnson
of Sacramento, Calif., U.S.A.
Subject: "THE POINT OF NO RETURN"
Services:
Sunday School, 9.45 a.m. Worship, 11.00 a.m.
WE WELCOME YOU TO THE CHURCH WITH "THE JOY OF THE LORD"

Victoria Truth Centre
(Affiliate International New Thought Alliance)
"There Is a Solution to Every Problem"
Minister: REV. EMMA M. SMILEY
11.00 a.m.—Children's Church of the Golden Key
11.00 a.m.—"A KIND OF GLORY"
7.30 p.m.—"DOES JESUS HEAL TODAY?"
Tuesday, 3.00 p.m.—Special Healing Service
Wednesday, 8.00 p.m.—Speakers of the Congregation
1201 FORT STREET

PUBLIC MEETING
British-Israel World Federation (Can.)
MONDAY 27th OCTOBER, 8 P.M.
In the Y.W.C.A. (Lower Hall)
MRS. DOROTHY ABRAHAM
"THE LAW OF TITHING"
Radio Broadcast every Sunday, 9.15 a.m. CJOR (600)

KINGDOM MINISTRY (British-Israel)
Leader: MR. A. A. FEYER Pianist: MRS. STUART
Speaker: MR. FRANK HALL
Subject: "I WILL GATHER ALL NATIONS TO JERUSALEM, SAITH THE LORD"
Sunday, 7.30 p.m., Newstead Hall, 734 Fort St.

Victoria British-Israel Association
TUESDAY, Oct. 28, 8.00 p.m., NEWSTEAD HALL, 734 Fort Street
Meeting for Prayer, Praise, Thanksgiving
All are welcome.

VICTORIA ALLIANCE TABERNACLE
1039 Yates Street near Cook Rev. Ted Chapman, Pastor
Sunday School, 10.15 a.m.
Morning Worship, 11.00 a.m. Evening Service, 7.30 p.m.
Bible Study and Prayer, Tuesday, 7.30 p.m.
The Pastor speaks at all Services
This Friendly Church Extends to You A Hearty Welcome

Fellowship of Christian Healing
Doctor Christopher Woodard
M.A., M.R.C.S., L.R.C.P., of London, England
WILL SPEAK IN VICTORIA ON NOVEMBER 7, 8 and 9
For information, please phone EV 5-1597 or EV 5-5132

THE
WATCH TOWER
SOCIETY
IN GOD'S PURPOSE
Public Address by
G. H. SALTMARSH
SUNDAY, OCTOBER 26—3 P.M.
S. J. WILLIS JUNIOR HIGH SCHOOL
Topaz Avenue
Victoria
• SEATS FREE
• NO COLLECTION

ALL ABOARD

With G. E. Mortimore

ARE the classic tales for children too long and bloodthirsty for this generation of children?

More and more children's books are appearing in condensed or adapted form. Some of them do not even give credit to the original authors.

The works of such writers as Lewis Carroll, Hans Christian Andersen and the brothers Grimm are appearing in purified, sugar-coated form, labelled only with the names of the operatives who rendered them down in some literary processing-plant.

The original writers gained world fame because of their vivid stories. Now, much of the fibre is being extracted from the narrative by writers of lesser talent, and even the names of the gifted people who created the stories are being forgotten.

Some of the little books may be most skilfully condensed versions of the old tales, perhaps more easily digested by the younger children than the originals. That question would have to be argued in each individual case.

Some of these works are now in the public domain—meaning that the copyrights on them have expired and anyone can pick them up free, and trim them to suit himself. Ethically, however, nothing excuses a publisher's failure to give credit to the first author.

One reason for adapting fairy tales is that they are considered to be too cruel, and may give children nightmares and perhaps cause permanent emotional damage.

"I w-ww-was b-b-brought up on Grimm, and it never dd-a-ddi-addid me any ha—ahum! a-hop! ah-ha harm!" some adults argue, twitching their faces convulsively as they speak.

But I wonder how much harm ruthless tales really do to the young? It is a well-worn subject of speculation.

On one hand, ruthless tales prepare children to live in a ruthless world. That is certainly the kind of world it is.

"Contrariwise," mild tales may produce saintly children who will grow up to change the world. Perhaps that is the way things are going.

But if the little Russians are still reading bloodthirsty tales, we are lost.

Keating Jaywalker Fined

Lifesavers Busy

Two efforts are being made in Central Saanich to protect the lives of students at a Keating Crossroad bottleneck.

The first effort—that of increased police vigilance — went into effect Thursday when one Mount Newton High School student was fined $1 for jaywalking and two others were warned.

Police said that students haven't been keeping to the extreme left of the road as they're supposed to do, when walking to and from school. This sometimes results in a traffic bottleneck where the road is only 24 feet wide west of the school.

Second effort concerns tentative plans of Central Saanich council to widen the roadway.

Kyoto, 330 miles from Toky, was the capital of Japan up to 1868.

Rocket in Sight Tomorrow Night

Tomorrow will be the first time in months the carrier rocket for Sputnik III will pass over Victoria in the evening, Dr. R. M. Petrie of the Dominion Astrophysical Observatory said yesterday.

At 6.34 p.m. the rocket will flash low in the northeast sky in a south-to-northeast direction. At 8.11 p.m. it will cross the northwest quarter in a west-to-northeast direction.

MARK THIS BOOK

A well-chosen book is always a distinctive gift

A Literary Guild Choice

The Portuguese Escape

"The book is rich in sharply and lovingly observed impressions . . . . she has told a good story, part romance, part adventure story, part social comedy, skilfully blended."—TLS $3.25

by ANN BRIDGE

CLARKE IRWIN

MARK THIS BOOK

A well-chosen book is always a distinctive gift

PALACE DIARY

"Many fine reproductions of pictures of the Queen, some in colour, round out this quietly toned report on the demands of an exacting job, performed in many lands, and with the royal sense of duty paramount always."—*Windsor Daily Star*

Compiled by

Brigadier STANLEY CLARKE, O.B.E.

At your local bookseller's $5.00

CLARKE IRWIN

You'll have a hand in a young boy's fun

GIVE . . . through your COMMUNITY CHEST

The Courtroom Parade

Out This Summer, Boy Back in Jail

A teen-age boy, released only this summer after two years in a Manitoba institution, has gone to jail again.

Wayne Nelson Doersam, 631 Pandora, who pleaded guilty to stealing a leather, wool-lined "motorcycle jacket" from the Hudson's Bay store, will serve six months definite, three months indefinite in the Young Offenders' Unit.

Jointly charged with stealing two leather jackets is Patrick O'Hara, no fixed address. He was remanded to Monday when he appeared in city police court yesterday.

Doerasm was also fined $25 for driving without a licence.

* * *

Fred R. McDonald, 709 Johnson, was fined $100 for taking bets on horse races.

Court was told that racing paraphernalia was found behind a partition at the Blue Bell Confectionery, 709 Johnson.

* * *

John Cruikshank of Calgary pleaded guilty to two charges of uttering forged cheques. He was remanded to Tuesday.

Cheques were cashed earlier this month at McLennan, McFeely & Prior Ltd. ($74.28) and the Safeway store at 1809 Douglas ($73.57), court was told.

Ian McLaren of Sidney was fined $10 and $3.50 costs in Colwood RCMP court yesterday for unlawfully carrying a firearm in Metchosin.

* * *

John T. Leslie, Malahat PO, was fined $25 and $5.50 costs for failing to file an income tax return.

* * *

Two members of the PPCLI were fined $200 in Colwood police court Thursday for contributing to the delinquency of a 16-year-old girl.

. . . driving is fun again!

RENAULT dauphine

Here's the car that's catching everyone's eye . . . Gives you chic Paris styling . . . 4 door convenience . . . 45 miles per gallon . . . sports car get-up-and-go!

Fun-drive the RENAULT to-day!

$1845

VICTORIA CONTINENTAL CARS LTD.

1011 JOHNSON

Phone EV 5-9761

LOOK Younger

SCOTT'S ANTI-GRAY HAIRTONE

PUTS COLOUR IN YOUR LIFE—RESTORES BEAUTY TO GRAY AND FADED HAIR

- For both men and women
- Greaseless white cream
- Pure Lanolin base
- Conditions the hair
- Money back guarantee

Not A Tint —Will Not Wash Out

Use as directed for two or three weeks, then only as required.

TWO SIZES $3 AND $6

Available at

OWL DRUG

Corner Fort and Douglas

Dial EV 5-6761

Woodward STORES (Victoria) LTD.

QUALITY . . . LOW PRICES . . . PHONE EV 2-7231

Store Hours: 9 a.m. to 5.30 p.m.

Closed All Day Wednesday

Need more refrigerator space? Get this All-New KING-SIZE

'58 FRIGIDAIRE Refrigerator

with the New Sheer Look—Plus

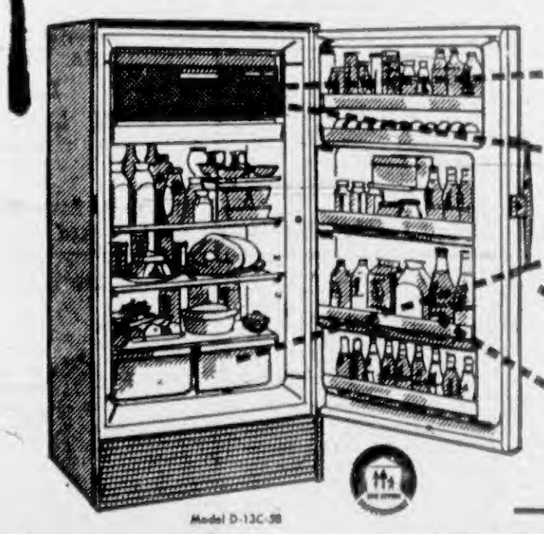

PLUS full-width, full-depth Freezer Chest

PLUS twin Quick Release Ice Trays

PLUS Glide-out Porcelain Enamel Hydrators

PLUS New Safety-Seal Door

PLUS Milk Bottle Storage in Super Storage Door

Model D-13C-3B

TOTAL—ONLY $339.00

BIG 12.8 cu. ft. SIZE!

Leave it to Frigidaire to turn out the biggest, finest refrigerator value in history in honor of this event! Equipped with every basic quality feature, including the New Sheer Look PLUS. This model will *still* look new when other '58 models are out of date.

Also Reduced

Similar 11 cu. ft. model . . . 1958 Frigidaire, only . . . $299.95 at Woodward's

GETTING IT AT WOODWARD'S IS YOUR BEST GUARANTEE

Woodward's Pre-Christmas Gift Suggestion

Buy Today on Woodward's Layaway

PHILIPS SUPER "M" CLOCK RADIO

1958 Model T472

No Down Payment

$33.95

Easy Monthly Payments

Choose your smart, modern cabinet from these brilliant, exciting new colors:

- Ocean Coral
- Nassau Green
- Sahara Tan
- Ascot Grey

Clock is smartly styled and clearly marked with sweep second hand . . . Wake-up switch—when you are ready to rise, radio turns on to wake you gently to music.

SUNBEAM STEAM IRONS

With a special silicone ironing pad and cover.

Complete $17.99

Your regular quality Sunbeam, steam or dry.

Completely Portable Battery Powered Transistor 45 RPM Record Player With Powerful Radio

$79.00

Well-built cases with carrying handles. Space for records. Choice of brown or ivory simulated alligator. Complete with batteries . . . This is something really different!!!

PHILIPS TRANSISTOR PORTABLE RADIO

$79.95

This compact, battery-powered transistor portable is smartly finished in simulated tan grain leather with ivory trim. Push-button for standard and short-wave or marine band . . . Two-position push-button tone control for voice or music, and powerful speaker.

MERCURY MIXERS

Woodward's Own Brand "MERCURY". Complete with food chopper and juicer attachments. No other mixer offers as much for so little. Two mixing bowls and speed variations for all your mixing.

SPECIAL $38.88

SUNBEAM MIXMASTERS

See the beautiful new models in Mixmasters. The smartest styled, and you can add attachments later. Pink, white, yellow and turquoise. $49.95

CHROME— $59.95

2-Piece Air Foam Chesterfield

Low Price — Quality Covers — Latest Style

A beautifully styled suite at a price which will surprise you. Built with comfort as a first consideration, but styled to bring you the latest in design.

★ Cushions are filled with luxurious airfoam, complete with zippers, for easy cleaning.

★ No-sag springs for extra service and dependability.

★ 5 lovely decorator colors to choose from in a heavy frieze material.

Order yours today at this low, low price—

LOW PRICE $239.00

LESS TRADE $50.00

You Pay Only $189.00

Mahogany Leather Top TABLES

- Quality construction and finish
- Complete with brass casters
- Choose from: Coffee Tables, Step Tables, Lamp Tables, End Tables, Drum Tables.

Special, $34.88 each

Continental Beds

3'3" Size — Save! Save!

For that spare room or children's room. Priced to give you extra value — 180-coil spring-filled mattress, matching box spring, set of 6 hardwood legs.

Complete. Special $38.88

No Down Payment — $5.00 Per Month

FURNITURE GIFT SUGGESTION SECTION

HASSOCKS

Washable, durable covers — all sizes and shapes $7.95 Up

Record Album Stand

Wrought iron, holds up to 22 separate albums. A real space saver. ONLY $15.95

CARD TABLES

A wide choice, assorted colors, metal and wood frames. Priced to fit your budget. From $6.95

IT BEATS ME

By Jim Tang

Two weeks ago I hesitantly predicted here that Victoria Cougars would barely make the Western Hockey League playdowns this season, granting them fourth place in a five-club division. But I can not say for certain that I meant it. Two days before the opening game I was positive that this was a last-place hockey club which needed so much to be anything else that there was scant hope it could get it, and so while I felt that there was a good chance we could beat out a first-year club for a playoff spot, it could have been that the prediction was, subconsciously at least, based on loyalty, hope and optimism and, perhaps, the lack of enough nerve to be brutally frank.

Six games don't make a season and I am not yet prepared to say that the Cougars can do better than fourth place, or even do as well, but it can be said that this club needs only to continue to show the eagerness and desire it has displayed so far to bring fans back to Memorial Arena.

In the last two home games particularly, the Cougars have played with an invigorating elan, providing the most interesting hockey seen here for some years. Fans will react to a spirited club which will battle back after making a costly mistake, and this is just what the Cougars have been doing. Keep it up and they'll get a lot of support, and also a lot more points than most of us thought possible two weeks ago.

Whether or not there will be enough points to keep the club at or near the top can only be a guess but strange things happen in sports. Winning can be infectious and when it gets to be a habit, you can throw past records out the window.

The Cougars are not yet a solid hockey club. They could use a take-charge defenceman of ability and there is need for a centreman in the mold of the classy Gordie Wilson, but it is also true that they are a better hockey club than they were rated, good enough to be consistently troublesome as they are and a definite threat with two more players.

* * *

Up front, the Cougars appear to have come up with a high-scoring line in the combination of Gordie Haworth, Al Nicholson and Stan Baliuk. Haworth, a 23-goal scorer last season, is off to a fine start and has a couple of wingers who have been zeroing in on opposing goals. Nicholson, whose style reminds one somewhat of Eddie Mazur's, seems ready to blossom into the fine player he is expected to become and the same can be said for Baliuk, who has looked sharp on right wing.

Doug Anderson, Enio Sclisizzi and Doug Macauley have eight goals between them and have been a useful combination. No one has yet quite filled the pivot post for wingers George Ford and Murray Wilkie but, if the Cougars can pick up a centreman they will be able to ice three lines which can score goals. If they can't, either Clare Wakshinski, rookie Don Blackburn or hard-plugging Frank Milne might do the job adequately if circumstances give any one of them a good shot at the position.

The play of defenceman Don McLeod, who came to the Cougars along with Sclisizzi, Ford and Wilkie has certainly helped make the deal for Ed Dorohoy look like a good one. He's tough and willing and he is going to improve. Jim Hay is an experienced blue-line operator. Jean-Marc Picard has done well enough. Dave Rimstad had a fine record in junior hockey and veteran Carl Kaiser is giving it all he has. A solid defenceman could make this a sound defence but it could develop into a steady unit over the season.

The Cougars may have to go with what they have. It could be that it won't be enough but the kind of all-out play which they have shown will make up for a lot of deficiencies, stir up a lot of fans and add up to enough points to put us solidly into the playoffs.

* * *

GUESSING DEPARTMENT: Vancouver, Edmonton and, by request, Seattle in tonight's WHL games. Canadiens, Wings and Rangers in the NHL and Argos, Tig-Cats, Eskimos and Stampeders in today's pro football. Drakes over Navy in city grid playdowns. Batting average to date: At bat 86, hits 59, percentage .686.

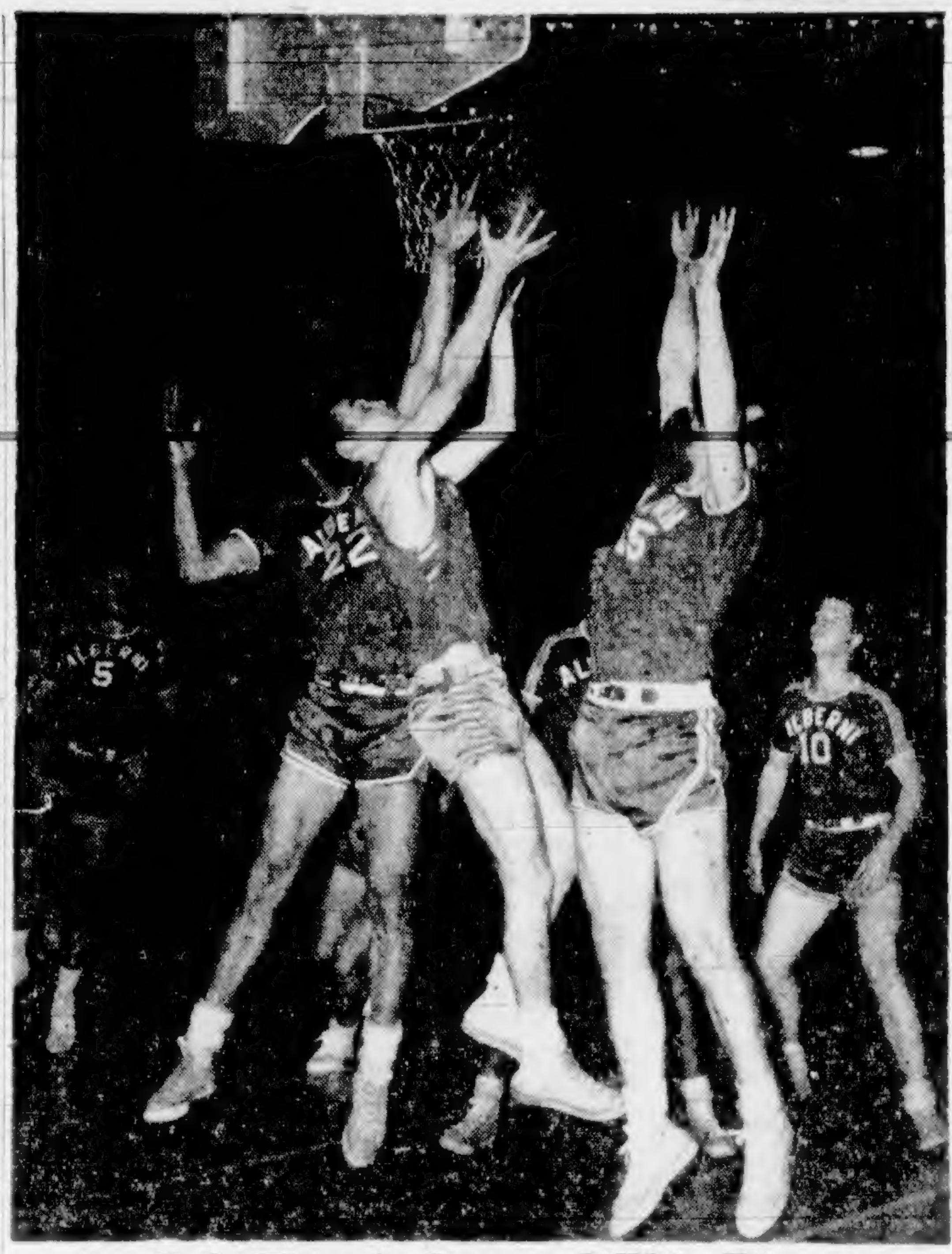

Bob Wasn't Stopped This Time

Centre Bob Tomlinson of Victoria College Vikings had his work cut out for him last night eluding the checks of 6' 7" Ken Larsen (22) of Alberni Athletics, but on this shot he picked up two points. Moving in on the play for Athletics, who won, 58-48, are Al Brown (5), Doug Brinham (15) and Twitter Hill (10).—(Colonist photo by Bud Kinsman.)

Vikings Come Close In Senior 'A' Debut; Beaten by A's, 58-48

By JIM TAYLOR

Alberni Athletics, digging deep into their reserve of experience for a second-half comeback, defeated Victoria College Vikings, 58-48, last night, but the college club's first venture into senior "A" men's basketball must be considered a rousing success.

If the Athletics belong in senior "A" competition, then so do the Vikings. The college team was always in contention until late in the game, and judging from the reaction of a capacity crowd at Mount View High School gym, Vikings may yet prove the answer to Victoria's sagging basketball fortunes.

EXPERIENCE COUNTS

Athletics, not too well off in the height department this season, trailed going into the second half. But the experience of men like Lance Stephens, Doug Brinham and Al Brown can make up for a lot of height, and this was the case against Vikings.

With 10 minutes left to play, Vikings trailed by only two points, 38-36, and were beginning to hit after a shaky second-half start. But the Athletics, passing with deceptive speed, began shaking men loose and gradually pulled ahead.

Vikings closed with a rush sparked by Ed Kowalyk, who scored his club's last eight points and finished with 16 for the night, but the A's managed to keep their 10-point margin until the final gun.

NEWCOMER LOOKS GOOD

Athletics, who were without playing-coach Elmer Speidel, have added considerable strength for the new season in the person of Ken Larsen, a husky 6-ft. 7-in. pivotman who scored 16 points in his first appearance with the club. Stephens, who kept the team in contention with a 12-point effort in the first half, finished with 15 and Brinham added 13 points to the total.

The performance of the Vikings left coach Bill Garner an exceedingly happy man. As expected, the bulk of the scoring load was carried by holdovers Kowalyk, Waldo Skillings, Ken McCulloch and Bob Tomlinson, but it was the showing of the newcomers that made the Vikings' future look bright.

AT ALBERNI TONIGHT

Vikings, who play a return game at Alberni tonight, were working beautifully and hitting from all angles in the first half to take a 29-25 lead. They lost the game in the early stages of the second half, when they slowed down slightly and their shooting percentage fell off.

LINEUPS

Alberni Athletics—Doug Brinham 13, Lance Stephens 15, Gary Panton, Dave Hill 7, Dave Williamson 2, Ray Gailloux, Bill Andrews, Denny Grindale 1, Al Brown 4, Ken Larsen 16. Total—58.

Victoria College Vikings—Doug Flynn 2, Ed Kowalyk 16, Jim Wilson, Bob Tomlinson 6, Ken McCulloch 8, Willie Wong, Dave Skillings, Rol Fieldwalker 3, Waldo Skillings 4, Mike Bollice 7, Terry Clark, Cyril Foster. Total—48.

FAN FARE By Walt Ditzen

Today's Sport

HOCKEY—

8 p.m.—Western League, Seattle Totems vs. Victoria Cougars, Memorial Arena.

SOCCER—

2 p.m.—Jackson Cup knockout competition, Brodies Bakery vs. Heaneys, Royal Athletic Park.

FOOTBALL—

2:30 p.m.—Victoria Football League, Oak Bay Drakes vs. Navy, Macdonald Park.

RUGBY—

2:30 p.m.—Victoria Rugby Union, Victoria College vs. Oak Bay Whites, Carnarvon Park; Oak Bay Reds vs. HMCS Venture, Windsor Park; Royal Roads vs. PPCLI, Royal Roads.

TELEVISION—

12:30 p.m. — Horse racing: Garden State Stakes, channel 7.

1:30 p.m. — National Hockey League, Chicago at New York, channels 7 and 12.

1:45—U.S. college football, USC vs. Washington State, channel 4.

2:30—Association football, films of [illegible] game, channels [illegible] and 6.

5 p.m.—National Hockey League, Boston at Montreal, channels 2 and 6.

No Successor Named

Severson Bows Out As Shamrock Coach

By JIM TANG

Victoria Shamrocks, who this year failed for the first time to get into the Inter-City Lacrosse League playdowns, will have a new coach next season.

Whitey Severson, coach for the past three seasons, stepped down at the club's annual meeting Thursday night. Under him the Shamrocks finished third in 1956 but failed in the playoff semi-final, won league and Canadian championships in 1957, then slumped to last place this year. Severson remains with the Shamrock organization as one of the directors.

In a change from past practice, appointment of the manager and coach was not made at the annual meeting, both matters have been left up to the executive, which hopes to be able to make an announcement next month.

It is believed that Harry Irwin will carry on as manager for a second season but there will be a lot of guessing done about the new coach between now and the time he is named.

The names of former coaches Red McMillan and Arnie Ferguson immediately come to mind but McMillan is resident in Duncan and Ferguson has a job which takes him out of the city often enough to interfere with a coaching job. Archie Browning, who has already "retired" twice and may have the inclination to make it permanent almost any season now, is another possibility. Here, too, however, there may be the problem of being able to spare the time from his regular job.

Whoever is the choice it is certain that it will be a man the executive feels is capable of restoring the club spirit which made the Shamrocks the No. 1 lacrosse team for several years.

But there will also be an all-out effort to add more talent. Although many feel that the Shamrocks last year could have done better it is also realized that they lacked their old depth and that it seems reasonably certain that veterans such as Severson, Browning, Jackie Northup and Al Gill may be adamant about making last season their last. There's a lot to be done and the new president and his executive are getting an early start on next season.

New president of the Shamrocks is Jack Bacon, who has been associated with the club for some years, several of them as secretary. He succeeds Wil Wilson, who was president for two years and continues his association with the club as a director.

Long-time lacrosse fan Dave Gray was elected as vice-president and Ken MacDonald will carry on as secretary-treasurer.

Directors named in addition to Wilson and Severson were: Ralph Baker, Bernie Clarke, Don Douglas, Dave Ewing, Duff McCagney, Joe Mitchell, Art Ousman, Frank Pomeroy, Bob Moffatt, Tom Musgrave, John Blackstock, George Songhurst and Ed Popham, Jr.

Big Crowd to See Cougars Make Bid

Victoria Cougars will have plenty of support at Memorial Arena tonight when they make a bid for first place in the Western Division of the Western Hockey League against Seattle Totems.

Advance sale of tickets was brisk enough yesterday to indicate a crowd of 4,000 or more as Victorians warm up to a spirited club which was rated little chance of ever getting as high as the runner-up post it currently holds.

Led as usual by Guyle Fielder but with Bill MacFarland and Don Chiupka also on target in early-season play, the Totems will bring a four-game win streak into the arena while the Cougars have practically matched that with three wins and a tie in their last four games, good enough to move them within a point of the Seattle club.

The Totems, from their record of 32 goals in five games, appear to have come up with a high-scoring club. Fielder has Val Fonteyne back with him again while ex-Cougar Alex Kuzma has taken Ray Kinasewich's spot on the starboard side.

This combination has scored nine boals but hasn't been as dangerous as the Rudy Filion-MacFarland-Chiupka threesome, which already has 13 goals. The third line of rookie Marc Boileau between sophomores Cummy Burton and Gerry Leonard is also a threat with eight goals.

On defence, the Totems have holdovers Gordie Sinclair, Bill Davidson and Les Hunt, along with Frank Arnett, who played for Winnipeg last season. In goal is Billy Tibbs, who played in the Eastern Hockey League last season.

Game time is 8.

Oak Bay Sweeps Swim Gala

Oak Bay High School swimmers, prepping for defence of the school's B.C. championship, stroked to a one-sided victory in the annual senior schools' swimming gala at Crystal Garden last night to win the Sir Edward Beatty Trophy for the eighth straight year.

GIRLS

Junior 50-yard freestyle — 1. Jane Wheaton (OB); 2. Nan Dufour (OB); 3. Diane Williston (Mt. Doug). Time, 28.3 sec.

Junior 50-yard breaststroke — 1. Sue Morgan (OB); 2. Ann Bonnell (OB); 3. Linda Jonis (OB). Time, 37.8 sec.

Junior 50-yard backstroke — 1. Jay Botterell (OB); 2. Diane Jay (Mt. Doug); 3. Jennifer Genge (OB). Time, 36.0 sec.

Junior 200-yard relay—1. Oak Bay; 2. Mt. Douglas; 3. Belmont. Time, 2:10.8.

Senior 50-yard freestyle—1. Sally Holland (OB); 2. Pam Genge (OB); 3. Christine Bailey (OB). Time, 29.5 sec.

Senior 50-yard breaststroke—1. Mike Munro (OB); 2. Gail Parker (OB); 3. Joan Harris (OB). Time, 42.4 sec.

Senior 50-yard backstroke—1. Alice Genge (VC); 2. Donna Mummery (VHS); 3. Tammy Hinch (OB). Time, 35.3 sec.

Senior 200-yard relay—1. Oak Bay; 2. Victoria College; 3. Vic High. Time, 2:06.6.

BOYS

Junior 50-yard freestyle — 1. Stan Cameron (VHS); 2. Garry Gratton (VHS); 3. Randy Larson. Time, 26.0 sec.

Junior 50-yard breaststroke—1. Brian Wallace (VHS); 2. Mike McNeely (OB); 3. Todd (US). Time, 35.8 sec.

Junior 50-yard backstroke — 1. Mike Cranston (OB); 2. Young (US); 3. Carl Hinch (OB). Time, 35.0 sec.

Junior 200-yard relay—1. Vic High; 2. Oak Bay; 3. University. Time, 1:54.2.

Senior 50-yard freestyle — 1. Bruce Warburton (VHS); 2. Craig Mearns (OB); 3. Doug Paterson (Mt. Doug). Time, 24.8 sec.

Senior 50-yard breaststroke—1. Doug Dickie (VHS); 2. Hubert Williston (Mt. Doug); 3. Bob Smirl (VHS). Time, 35.3 sec.

Senior 50-yard backstroke — 1. Bob Wheaton (OB); 2. Mike Deane (VC); 3. Allan Benton (OB). Time, 26.8 sec.

Senior 200-yard relay—1. Oak Bay; 2. Vic High; 3. University. Time, 1:50.1.

Canucks Snap Losing Streak

Vancouver Canucks, prodded on by coach Art Chapman and owner Coley Hall, to whom a two-game losing streak was nothing less than a calamity, last night blanked Edmonton Flyers, 3-0, to move into third place in the Western Division of the Western Hockey League.

In last night's other game, the hard-working Calgary Stampeders, playing their 10th game with the season exactly two weeks old, scored their fourth win. They edged Saskatoon Quakers, Eastern Division leaders, 2-1, before 3,781 Calgary fans.

At Vancouver, 4,568 fans turned out to see the youthful Flyers tackle the equally youthful Canucks and got plenty to cheer about as rookie Bruce Gamble came up with his first shutout. It was the second game of the Flyers' first trip to the Western Division. They tied in Spokane Wednesday night, play in New Westminster tonight, Seattle tomorrow night and Victoria Tuesday night.

Ted Hampson, on a play involving linemates Danny Belisle and Mel Pearson got the first goal of the game late in the first period, and the Canucks added a goal in each of the other periods. Ray Cyr got the second goal, set up Jim Powers for the last one.

All the scoring at Calgary came in the third period, with the Stamps winning it when rookie Ron Leopold and veteran Sid Finney scored goals only 45 seconds apart early in the third period. Jackie McLeod got one back at 13.43 but rookie Roy Edwards stopped them there, coming up with several clever stops to prevent overtime.

WESTERN DIVISION

	GP	W	L	T	GF	GA	Pts
Seattle	5	4	1	0	32	18	8
VICTORIA	6	3	2	1	27	25	7
Vancouver	6	3	3	0	18	18	6
Spokane	4	2	1	1	16	18	5
New Westminster	6	1	4	1	24	32	3

EASTERN DIVISION

	GP	W	L	T	GF	GA	Pts
Saskatoon	7	5	2	0	29	14	10
Calgary	10	4	6	0	18	27	8
Edmonton	7	3	3	1	15	18	7
Winnipeg	5	1	4	0	15	25	2

Last night's scores: Edmonton 0 at Vancouver 3; Saskatoon 1 at Calgary 2.

Next games: Tonight—Seattle at VICTORIA; Vancouver at Spokane; Edmonton at New Westminster.

SASKATOON 1, CALGARY 2

FIRST PERIOD

No scoring.

Penalties: Hay 3.46, Burega 6.20, McLeod 13.04, Ward 18.33.

SECOND PERIOD

No scoring.

Penalties: Leopold 10.47, Burega 15.45.

THIRD PERIOD

1. Calgary, Leopold (Lee, Ward) 3.14.
2. Calgary, Finney (Jankowski, Robazzo) 3.59.
3. Saskatoon, McLeod (Burega) 13.43.

Penalties: McKenzie .34, Kuryluk 4.02, Leopold 12.08, Keller 19.48.

EDMONTON 0, VANCOUVER 3

FIRST PERIOD

1. Vancouver, Hampson (Belisle, Pearson) 17.45.

Penalties: Peacosh 4.03, Amadio 10.30.

SECOND PERIOD

2. Vancouver, Cyr (unassisted) 3.15.

Penalties: Marcon 5.10, Chevrier 8.28.

THIRD PERIOD

3. Vancouver, Powers (Hutchinson, Cyr) 1.53.

Penalties: Marcon 5.58, Amadio 6.15, Diachuk 10.52, Hutchinson 17.28, Holmes 17.28.

Stops:

Riggin	10	8	16—34
Gamble	7	7	4—18

HOCKEY
TONIGHT
COUGARS vs. SEATTLE
MEMORIAL ARENA - 8.00

New Fivepin Competition At Esquimalt

By JIM TAYLOR

Victoria is going to have its own version of televised championship bowling next April as the climax to a new all-star fivepin competition being introduced at Esquimalt Bowladrome.

Details of the competition, which starts tomorrow at 3 p.m., were announced yesterday by manager Larry Marshall.

The event will be staged each Sunday, and is a four-game, total-pin competition. At stake will be a weekly trophy and a minimum of $20 per week to the winner. High single gets a minimum of $5. At the end of the competition, weekly winners will compete in a televised roll-off for permanent possession of the trophy and a prize of $50.

* * *

Bruce McDermid set the tenpin pace for the week on city lanes with 614 (236, 223) in the senior league at Gibson's Bowladrome. Other high bowlers in the league were F. Welsh, 588 (214, 200); A. McKeachie, 583 (213); Len Hobbis, 582 (212); Jack Fletcher, 578 (220); Bill Oakley, 578 (216); Bill Walker, 572 (209); H. Bryan, 568 (200); E. Simmons, 568; Herb Chandler, 565 (210), and Bill Holness, 560.

Peg Tricket topped the ladies' league with a 520 series. Next in line were Mary Conlan, 511 (206); Lorna Pollock, 509, and Flora Nobbs, 503.

Among the other high scorers in the various leagues at Gibson's were Bill Coates, 595 (201, 226); Alex Quinn, 570 (211); Chuck Bennett, 566; Andy Ovcharik, 563 (201); Ken Munn, 553 (210), and Stan Bashforth, 541.

Ron Wilson hit for a 600 (217) series at Strathcona Bowling Alley in senior league action.

Top bowlers following Wilson were Roy Kerr, 580 (212,201); Bruce McDermid, 571 (212); Vern Bugslag, 563 (208); Andy Nelson, 569 (202); Cec Dixon, 568 (225); Roy Begg, 565 (213); Bill Oakley, 560 (213); Harold Paulding, 558 (212), and Red Lawson, 540 (201).

* * *

Howie Butler rolled 821 (312) to lead the fivepin bowlers for the week at Gibsons. E. Smith, 788; Cy Wallis, 783 (314); D. Stubbs, 779; J. Walker, 771; R. Ross, 736; R. Huntley, 731, and B. Odgers, 737, posted the other high scores.

At Esquimalt, the list started with Geoff Worrall at 871. Following in order were Vern Fillman, 840; N. Martin, 829; Ken Bendall, 802; Doug Crawford, 788; Jim Gallant, 780; B. Beech, 772; Harry Cool and A. Robinson, 767; Emile Liska, 765; Alex Pylypa, 757; J. Le Blanc, 749, and May Wallis, 748.

At Capital City Bowling Alleys, Jack Goldie set a new season mark for those lanes with a 927 series including games of 341 and 311. He also had series' of 799 and 749.

Mrs. Sena Guest had 808 (301), followed by Sam Smitherman, 807; Reg Waggoner, 803; Seto Sun Ho, 783; Dick Hall, 779 and 740; Dave Allen, 773, 738; Cy Waters, 753; Cec McRae, 758; Stan Bell, 739 and 756; Howie Butler, 751; Wes Vogler, 745; Roy Jago, 744, and Jim Gellent, 730.

It's Easy to Learn . . . . . . But Can Be Dangerous

Water Skiers Fly Without Wings

By JOHN MOSEDALE

WISCONSIN DELLS, Wis.—A 21-year-old Floridian came up here the other day, on water skis, jumped through the air farther than the Wright Brothers flew on their first flight at Kitty Hawk.

It was not, Joe Cash confessed later, one of his better efforts. "Maybe 125 feet," he said. The Wright Brothers flew 120 feet on Dec. 17, 1903. Cash holds the world's water ski jumping record at 136 feet.

This brings particular pause because Cash started water skiing only four years ago. He has since won the national water ski championship against 141 contestants — and international championship — against representatives of 29 countries.

Cash's progress, however, is only slightly more amazing than the growth of the sport, with which it corresponds. When he started to learn water-skiing, there were less than 1,000,000 skiers in the country.

Today, it is estimated that 5,000,000 people water-ski and by next year, the figure should hit 8,000,000. Such activity seems a little mad, even for people who don't leap ramps at 60 miles an hour as Cash does.

But Cash, who started a water ski school last April in his hometown of Sarasota, Fla., insists that the thing is not as difficult as it looks. "I've never met a person I couldn't teach to water ski," he said. "Most of them get up in half an hour—and we guarantee to teach anyone." Cash's wife, of course, skis and as he talks, you get the idea he is about set to measure his children for skis. His son is two years old, his daughter six months, which shows you the kind of confidence Cash has.

The oldest person he taught was 65. But he recalled a Milwaukee, Wis., man who learned at 85. This was admittedly a special sort of gent: "He was killed riding his bicycle when he was 91."

Cash braved the autumnal air of this western Wisconsin resort community to appear at the annual press preview of Kiekhaefer-Mercury outboard motors.

He does not see the water-skiing boom as an unmixed blessing. "Too many people ski on lakes where they're around fishermen or swimmers," he said. "It's dangerous, and skiers need all the respect they can get because it's only a matter of time before restricted areas are established for skiers."

This kind of lake, or Sunday, skiing is of little moment to Cash. Competition skiing is a demanding event, participated in by experts—there are no lines drawn as to amateur or professional status.

Three categories are covered in competition: trick, slalom and jumping. For tricks, the skier is judged on the basis of how many tricks he can perform over a measured distance in 40 seconds. The slalom involves circling buoys. And the jump, of course, aims at distance. Form is important in all events.

"Different type skis are used, ranging from the slippery "banana peel" for tricks to the metal-ruddered, seven-foot ski used for jumping. The rudder enables the skier to pretty well steer his own course behind the boat.

By "cutting," swinging outside and crossing the boat's wake, the skier goes up to 20 miles an hour faster than the boat. The boat hits 40 miles an hour as the skier approaches the jump, which means that the skier heads for a six-foot ramp as 60 miles an hour.

It is nothing for the novice to attempt. Cash, possessor of more than 60 trophies and piles of skis and plaques won in competition, fell once at that speed. The water was like concrete. He broke a rib.

VICTORIA CANADIAN FOOTBALL UNION
PLAYOFFS
OAK BAY DRAKES vs. NAVY
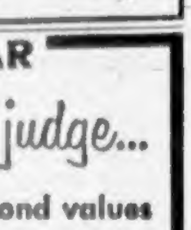
Macdonald Park, Sat., Oct. 25 - 2 p.m.
ADULTS, $1.00 STUDENTS, 35c

SPORTS CALENDAR
You be the judge...
of the fine diamond values
at Little & Taylor's
SATURDAY, OCT. 25

Diamond Rings from $75.00
SATURDAY
HOCKEY—
8 p.m.—Western Hockey League: Victoria Cougars vs. Seattle Totems, Memorial Arena.
SUNDAY
SOCCER—
2 p.m.—Victoria and District Football League: Butlers vs. Ladysmith, Central Park; Gorge vs. Tillicums, Heywood Avenue Park; Kickers vs. Esquimalt, Topaz Park.
LITTLE & TAYLOR
Registered Jewellers, American Gem Society
1200 DOUGLAS STREET (Scollard Bldg.) 5-4431

First Landing Rated Favorite

First Landing, the colt Eddie Acaro hopes will bring him a sixth Kentucky Derby next May, is rated a 7-5 favorite to take the winner's share in today's $297,250 Garden State stakes at Camden, N.J.

The race, which will be televised, could also settle the two-year-old championship if a colt like First Landing, Tommy Lee, Intentionally or Restless Wind can get into the winners' circle.

Meanwhile, eight of the 12 horses named to start in the $50,000-added Canadian championship at Toronto's New Woodbine Park today are owned by Americans, and one of the eight is expected to take home the winners' share of $35,000.

Civet, in the money in 10 of his last 15 starts, and Ekaba, a four-year-old colt who has won nearly $90,000 this year, will probably be co-favorites.

Canadian entries in the weight for age race are Grey Monarch, owned by E. P. Taylor of Toronto; St. Vincent, owned by the partnership of George Gardiner of Toronto and Alberta Ranches of Calgary; Kitty Girl, only filly in the classic and owned by Conn Smythe and Larkin Maloney of Toronto and Schreiber, owned by Miss Olive Armstrong of Toronto.

Bay Meadows

First Race—$2,500. Claiming, two-year-olds, six furlongs.
Flashy Canoe (Pierce) $5.10 $3.30 $3.60
Suehalla (P. Moreno) 3.10 2.70
Lenalea (York) 9.50
Also ran—Candie Lea, Valiant Anne, Whatafool, Sorsorendente, Lil Frankie, Van Read, Mannie-Boy, Little Moses, Mir Valentine. Time—1.11.2.

Second Race—$2,500. Claiming, three-year-olds and up, six furlongs.
The Character (Pierce) $8.60 $4.20 $2.70
Package Money (Shirota) 4.40 2.80
Cosina (P. Moreno) 3.60
Also ran—Abe's Birthday, Magus, Suzano's Gem, Leveau Tony, Space Rocket, Some Dream. Time—1.11.2.

Daily Double paid $32.60.

Third Race—$2,500. Claiming, three-year-olds and up, six furlongs.
Jack's Kid (Gibson) $37.20 $9.10 $5.60
[illegible] 3.30 4.30
Deuce Admiral (Afterburn) 4.90
Also ran—Celeste, Merely Man, Little Liz, Sing N Cat, Paris Royal, I Is Jr. Time—1.11.

[illegible] olds, six furlongs.
Gray Share (York) $6.80 $4.90 $3.40
Stormy Sea (Dominguez) 12.80 .90
Sally's Star (Maese) 3.70
Also ran—Puma Vina, Daytime Daily, Paul's Pride, Rindure, Life O'Longing, Su Millet (Pelmar), Luminosa (Pinata). Time—1.11.8.

Fifth Race—$2,500. Claiming, three-year-olds, one mile and one-sixteenth.
Forin Sea (H. Moreno) $24.60 $9.70 $6.00
Oakray (Burns) 5.70 5.00
Drilling Ex (Yaka) 5.40
Also ran—Vain Princess, Royal Pasha, Clear Title, Lila Belle, Donnell, Glory Bunn. Time—1.46.6.

Sixth Race—$2,500. Claiming, three-year-olds, six furlongs.
Top Sailor (Ylo) $6.30 $4.10 $3.30
Desert Sunset (Green) 6.00 4.30
Towereta (Volzke) 4.10
Also ran—Clissam, Flashstorm, Miss Proces, Hill, Regal Lark, Ah Ha's Grandson. Time—1.11.2.

Seventh Race—$3,500. Claiming, two-year-old fillies, six furlongs.
Lisa Lou (Tamguchi) $18.40 $10.80 $7.60
Justa Drizzle (Maese) 28.90 22.20
Chiode Girl (Giacomelli) 1.50
Also ran—Nile O'Jordan, Snow Gem, Come On Honey, Sea Kitten, Vegas Bride, Mrs. E. W., Dorothy Mae, Bunny Bux, Lili T. Time—1.11.4.

Eighth Race—$2,500. Claiming, three-year-olds and up, one mile and one-sixteenth.
Stage Skrin (Green) $9.70 $5.40 $3.10
Adagon (Porter) 5.80 3.70
Aiken Drum (Maese) 7.90
Also ran—Dark Turris, Air Mist, Chance Speed, E.Z. Pull, Charge Rum, Fireluck, Beek Learsin, Technique, Tony's Susie. Time—1.46.6.

OVERNIGHT ENTRIES

FIRST RACE—Mile and sixteenth.
Wrong Advance 114, Poundmaster 116, Pursuit 120, Waiting Game 107, Picnicker 112, Super Market 112, In A Whirl 109, Flour Barrole 109, Forever After 112, Gold Blessing 112, Vegas Dollar 104, Equate's Boy 118.

SECOND RACE—Mile and sixteenth.
Keyed Up 104, Ochoco Moon 112, Bois De Fete 116, Green Robe 109, King Pal 111, Tioro 120, Victory Ruby 118, Whonn 112, Julep Cup 112, Numaid Victory 118, Hand O Fortune 112.

THIRD RACE—Mile and sixteenth.
Montlier 111, Golden Orbit 117, Reap 111, Prince Jalcus 112, Hone 111, Topmar Honey 103, Clara Knight 103, Finito 108, Lara's Encore 103, Tribal Dance 111.

FOURTH RACE—Six furlongs.
Purefront 114, Mr. John D. 117, Pastserist 115, Silver Ring 120, Hometown Hero 120, Fly Up 120, Lightning Don 111, Golden Bage 109, Rillito Boy 111, Wickerbill 108, Jack Outlaw 108, U. Roman 111, Red O-Buster 114.

FIFTH RACE—Mile and sixteenth.
Frank's Cover 108, Day's End 108, Naboo 104, Le Beau 104, All Miss 105, Playoff 122, Record Book 113, The Aga 113, Houeri 119, Cheul 110.

SIXTH RACE—Six furlongs.
Saratoga Book 111, Jet Journey 111, Blue G. 111, Amerind 114, Little Barouche 108, Rogers Brother 109, Scorpions Thumb 111, Miss Uppity 103, Lotsaloot 114, Bordertown 111, Civic Pride 111.

SEVENTH RACE—Mile and sixteenth.
A-On The Lake 113, Chino King 112, Special Look 107, B-Dan Bose 118, Lock Out 2nd 113, Nice Guy 108, C-Nasrullah 112, B-Hippo 118, A-Revada 112, C-Father's Risk 120.
A Entry. B Entry. C Entry.

EIGHTH RACE—Mile and eighth.
Solid Fleet 114, Hi Pardner 108, Ordained 113, Pinsea 110, Eastgate 114, Miracle Escort 103, New Shift 106, Count Chic 111, Battle Dance 124, More Glory 114.

NINTH RACE—Mile and sixteenth.
All Man 111, Javalina 114, Don Minoso 111, One Selection 111, Mr. Favor 114, Splendido 118, Rosegold 103, Gayview 106, Excuses 111, Forthebest 111, Big Uncle 108, Hidden Lass 103, Easy Street 111, Wonder Boy 108.

Selections

BAY MEADOWS

1—Pursuit, Poundmaster, Strong Advance.
2—Bois De Fete, Victory Ruby, Tioro.
3—Golden Orbit, Reap, Tribal Dance.
4—Fly Up, Hometown Hero, Silver Ring.
5—Playoff, Naboo, Record Book.
6—Amerind, Bordertown, Lotsaloot.
7—Fathers Risk, Dan Bose, Hippo.
8—Battle Dance, Count Chic, Ordained.
9—Forthebest, Splendido, Javalina.

Handicap Event Set for Monday

A medal round for members of the Gorge Vale Ladies Golf Club with a handicap of 15 and under will be played Monday.

Draw and starting times:

10 a.m.—Mrs. G. Chisholm and Mrs. G. Harris.
10.05 a.m.—Mrs. H. MacKenzie and Mrs. W. Mearns.
10.10 a.m.—Miss A. Hemmingsen and Miss J. Massey.
10.15 a.m.—Mrs. K. Lawson and Mrs. J. Todd.
10.20 a.m.—Mrs. V. Godfrey and Mrs. B. Thirlwell.
10.25 a.m.—Mrs. H. Mearns and Mrs. M. Whyte.
10.30 a.m.—Mrs. R. Poynts and Mrs. H. Husband.

Medal Round At Gorge Vale

The Gorge Vale Ladies Golf Club will play a medal round Sunday, with the following draw and starting times:

11 a.m.—Mrs. S. Paterson, Mrs. B. Thirlwell, Miss N. O'Connell.
11.07—Mrs. J. Castle, Mrs. R. Wakelin, Mrs. D. Ritchie.
11.14—Mrs. H. Famborpe, Mrs. O. Carroll, Mrs. W. Wood.
11.21—Mrs. L. Cann, Mrs. C. Rolland, Miss L. Fletcher.
11.28—Mrs. B. Wynn, Mrs. P. Leve, Dr. A. Underhill.
11.35—Mrs. M. Warawa, Mrs. C. Smith, Mrs. J. Clark and Miss R. Roberts.

GEORGE TERLEP
. . . an unlucky guy

Stamps Face 'Unlucky' Riders

Calgary Stampeders, strengthened by the return of Chuck Holloway, host Saskatchewan Roughriders tonight facing a "win or else" proposition in the Western Interprovincial Football Union playoff fight.

Holloway, one of the top pass [illegible] after a two-week absence to help the Stamps in their last-ditch stand. The Calgary club trails the Riders by a single point in their fight for third place, and will be out of contention if they lose tonight.

However, even if they win, they can still be eliminated if they lose the last game of their schedule to Winnipeg Blue Bombers next week and the Riders knock off Edmonton Eskimos.

Eskimos, already assured of a spot in the playoffs, meet the B.C. Lions at Edmonton in tonight's other game.

Coach George Terlep claims his Riders are just plain unlucky to be in the spot they're in.

A touchdown against Calgary was nullified by an interference penalty last weekend and the Riders finished the game on the Calgary two-yard line as the Stamps snuck through with a 21-17 victory at Calgary. That one drew the Stamps within a single point of third place.

The playoff situation is just as desperate in the Big Four, but in this case it's the revitalized Toronto Argonauts that are under the gun. Argos, who [illegible] and Ottawa Rough Riders, 41-0, in their last two games after losing eight straight, play the Riders today while Montreal plays at Hamilton.

Argos trail the Alouettes by three points, and wind up the season with a home-and-home series against Montreal next weekend. It's all over for the Argos if they lose today and Montreal beats the Ti-Cats.

Halfback Jim Rountree will be out of action for the Argos with an infected foot. Dick Shatto, who played only on offence last weekend, will play in Rountrees' defensive halfback slot.

May Sparks English Side Despite Injury

PERTH, Australia (Reuters)—England's touring cricket team scored 280 runs for the loss of five wickets today in the first day of play against a combined Australian squad.

Peter May, the English captain, sparked his team's attack with 96 runs, not out, despite a torn ligament that forced him to retire for a while when his total stood at 64.

The match is a tuneup for England's test series against Australia.

The hartebeest of South Africa is one of the swiftest types of antelopes.

Jim Backus wrote a book, "Rocks on the Roof," which Putnam is publishing this week.

SELL YOUR HOME THROUGH A MULTIPLE LISTING
REAL ESTATE BOARD OF VICTORIA
IT'S AUTOMATICALLY ON THE BOOKS OF 51 FIRMS
CALL EV 2-2225 OR YOUR REALTOR

MADE-TO-MEASURE SUIT SALE
SAVINGS OF $26.75.
Fabrics regularly sold at $89.50 for only $62.75
Plus BIG SAVINGS on Topcoats, Sport Jackets, Slacks, Harris Tweed from Stephen Burns of Stornoway.
Jacks only $29.95
Jackets only $29.95
JOHN McMASTER
FINE CLOTHING STORE
Easy Parking
1012 FORT STREET PHONE EV 4-4712
Ladies' Shop at 610 Courtney Street Phone EV 4-3141

OPEN FOR INSPECTION
FRIDAY, 24th and SATURDAY, 25th OCT.
2 to 5 p.m. and 7 to 9 p.m.

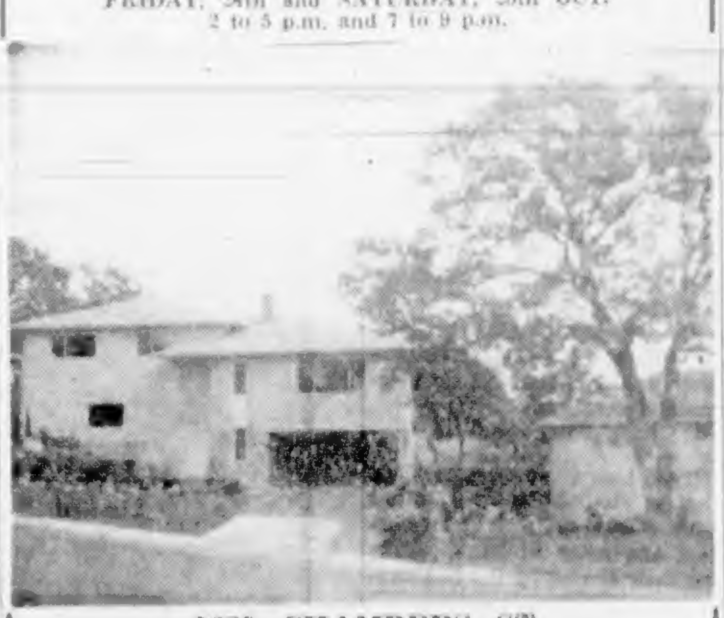

2689 CHAMBERS ST.
Approximately 1,425 sq. ft. excellently planned and constructed. Imagine the blending of wood panelling and plaster. [illegible] in an ULTRA MODERN kitchen, double sink, coral counter [illegible] mahogany cupboards. The pleasure of entertaining friends in the large living room ideal for the purpose. 3 bedrooms with terrific closets. Colored fixtures and vanity in the 4-piece bathroom. Large recreation room on the lower level. All this in a high view location, professionally landscaped lot. The threat of inflation can be forestalled by sound protection. Full price with easy terms $18,500
For prior appointment call Mr. Wilkins at EV [illegible]; Eves., EV 3-4900
FRASER BISCOE
750 PANDORA AVENUE

IT'S LUCKY when you live on Vancouver Island
...FRIENDLY NEIGHBOURS—DELICIOUS FOOD—GREAT BEER!
Vancouver Island's only brewery
LUCKY LAGER free home delivery EV 2-8832 or EV 4-4179
This advertisement is not published or displayed by the Liquor Control Board or by the Government of British Columbia.

Excellent Selection
BOWLING BALL BAGS
HOCKING & FORBES
SPORTING GOODS LTD.
734 YATES ST. PHONE EV 2-2341

SMALL CARS
OVERSTOCKED
DRASTIC SLASH OF INVENTORY
TELMAC
844 FORT

Everything For
FALL GARDENING

at the Scott & Peden
GARDEN SHOP
Your garden is ready for Bulbs, Plants, Fertilizers and other attention! Get all your Fall Garden Needs at the Popular S. & P. GARDEN SHOP . . . geared to your requirements and budget!

BULBS
Special, mixed Darwin TULIPS, per doz. 45¢
$2.95 per 100
Many special varieties of Spring-flowering Bulbs, including snowdrops, anemones, crocus, dogtooth violets, etc. Now arrived!

SHRUBS
Elwoodi Cypress, Special, each 49¢
Pyracantha, each 59¢

Phlox and Michaelmas Daisies, each 60¢
PEAT MOSS SPECIAL 12-lb. bag. Reg. $1.05. Special 79¢

FALL PRUNING
Tree Pruners, 8 ft. Reg. $5.95. NOW $5.69
10 ft. Reg. $6.50 $6.19
HEDGE SHEARS, from $3.95 to $5.75
20-24-inch LOPERS for heavy growth $3.98 to $4.25
Many other Pruning Saws from $3.70 to $5.85

COMBINATION SPECIALS
Bamboo Rake and Large Chinese Basket. Reg. $1.95. Special $1.69
Utility Basket by local "Blindcraft" complete with assorted bulbs, hand fork and bag Blue Whale. Reg. $5.30 $3.98

New Handy-Jack Saw Ideal for pruning, hunting, etc., folds to handy package size. Special $1.49

VALGANIC FERTILIZER
Limited quantity of 40 and 80-lb. bags.
40-lb. bag. Reg. $2.90 $2.25
80-lb. bag. Reg. $4.60 $3.85
FREE PARKING AT THE DOOR
SCOTT & PEDEN
LIMITED
506 CORMORANT ST. Phone EV 4-7181

These authorized Housewarmers can cut heating costs three ways!

1. **more pure heat per gallon** . . . because Standard Heating Oils are custom-tailored for today's heating systems. You'd expect them to burn cleaner, hotter — and they do!

2. **more heat from your furnace** . . . because Standard's exclusive detergent-action Thermisol keeps your burner system CLEAN . . . to give you low-cost, worry-free operation.

3. **more efficient heating service** . . . because your Housewarmer's tips on heating can save heat, save *money* . . . because his automatic, "keep-filled" service gives you steady *even* heat all season long.

Island Pacific Oil
646 CORMORANT STREET TEL. EV 2-0161

C. J. McDowell Oil Distributors Ltd.
1000 DOUGLAS STREET TEL. EV 3-4130

STANDARD OIL COMPANY OF BRITISH COLUMBIA LIMITED

Stock Quotations-Market Reports

Complete Vancouver Trading

Sales		High	Low	Close
	OILS			
2600	Charter Oil	200	195	200
100	Home Oil B	—	—	19¾
2100	Peace Riv Petr	58	57	58
5600	Prosper	—	—	35
2000	Royal Cdn Ven	43	42	42
1000	Vanalta	—	—	23
200	Vanior Exp	—	—	128
	MINES			
6000	Ad Astra	—	—	10
500	Bethlehem Cop	—	—	97
3329	Canam Cop	25	23	23
600	Craigmont	—	—	230
2000	Cowichan Cop	—	—	90
3000	Giant Mascot	—	—	9½
2000	Nat Exp	—	—	10
1000	New Hamil	—	—	15
3500	NW Ventures	—	—	15
2000	Pacific Nickel	—	—	34
1000	Premier Border	—	—	8
2500	Quatsino Cop	—	—	23
2000	Red Hawk	—	—	3
500	Sheep Creek	—	—	88
4000	Silver Ridge	17	15½	17

Sales		High	Low	Close
500	Silver Std	—	—	18
1000	Skeena	—	—	4⅛
1000	Sunshine Lar	—	—	10
3000	Trojan Cons	16	15½	16
	INDUSTRIALS			
1000	Alta Distillers	—	—	210
140	BC Telephone	41⅝	41½	41½
250	Cdn Collieries	—	—	495
600	Do old	—	—	74
1000	Capital Estates	8⅛	8½	8⅛
300	Crestbrook	—	—	175
205	Crown Zell (C)	20½	20⅜	20⅜
250	Inland Nat Gas	—	—	8
300	Kelly Doug A	—	—	6⅛
225	North Ont NG	15⅝	15¼	15⅝
2020	Okanagan Heli	—	—	400
25	Powell River	—	—	38⅛
2950	Prairie Pipe	500	475	500
175	Sicks	—	—	30⅛
100	Do (VT)	—	—	31⅛
350	Sun Publish A	—	—	11¼
1704	Trans Cda Pipe	36⅝	36½	36½
405	Trans Mtn Pipe	—	—	12⅝
100	W Plywood B	—	—	17⅛
1700	Woodward's	18⅛	17⅛	17⅛

New York Market

	Close				
Allied Chemicals	90¼	Ford Motor	46⅛	Peoples Gas	47⅛
American Can	50	General Dynamics	59⅝	Phila Elec	45⅛
American Motors	31⅛	General Electric	65⅛	Proct Gam	71⅛
American Smelter	49¼	General Foods	86	Public Service	35⅛
American T&T	194⅞	General Motors	48⅛	Radio Corp	38⅛
American Tobacco	90¼	Goodyear Tire	95⅝	Rep Steel	64⅝
American Elec wr	49	Great Northern	49	Rock Island	28⅛
Anaconda Copper	59	Gulf Oil	116½	Royal Dutch ad	49⅛
Atchison Topeka	25	Houston L&P	65⅛	Safeway	33⅛
Atlantic Coast Line	47½	Inter BM	423¼	Sears Roe	34⅛
B&O Railway	43	Inter Harvester	38⅛	Shell Oil	84
Bethlehem Steel	52	Inter Paper	114	Sinclair Oil	60
Boeing Aircraft	55	Inter T&T	52¼	Socony	49⅛
Burroughs	38⅞	Inter Nickel	90⅛	S Cal Ed	55⅛
Case J I	19⅞	Johns Manville	48⅛	Southern Pac	57⅛
Canadian Pacific	29	Kas City South	77⅛	Southern RR	51⅛
Chrysler	50⅛	Kaiser Alum	42⅛	Sperry Rand	20⅛
Cities Service	60⅛	Kennecott	98	St Regis Paper	44⅛
Cleveland Electric	41⅜	Loews	29⅛	Stand Calif	54⅛
C&O Railway	63⅛	Lockheed	54⅞	Stand Oil NJ	57⅛
Columbia Gas	20	L & N	70	Sunray O	26
Comwealth Edison	52	Mont Ward	38	Texas Co	78
Con Edison	59	Nat Distil	27⅛	Un Carbide	115⅛
Corn Products	48⅜	Nat Steel	75⅛	Un Pac	31
Detroit Edison	39⅛	NY Cent	27⅛	United Aircraft	62⅛
Douglas Aircraft	58⅛	Niagara P	38⅛	US Steel	85
Du Pont	196⅞	Norfolk West	78⅛	Warner Bros	21⅛
Delaware Hudson	24⅜	North Pac	57	Westinghouse	65⅛
Eastman Kodak	128⅜	Ohio Oil	40⅛	Woolworth	49⅛
El Paso	33	Pac Gas Elec	56⅛	Zenith	178
Erie RR	12¼	Pan P & L	52⅛	Schenley	48⅛
		Penn RR	16⅛		

Toronto Mines

Sales		High	Low	Close
300	Akaitcho	—	—	45
3080	Algom Uran	15¼	15	15⅜
3500	Allin Ruff	19½	19	19
7225	Anacon Lead	78	74	78
9600	Arion	14	13½	14
4500	Aumaque	11	10	11
1600	Area Mines	108	97	100
6200	Barnat	167	161	163
5100	Barymin Expl	65	65	65
2100	Base Metals	20	18	19
4300	Baska Uran	—	—	16½
5700	Beattie	32	30	31
4300	Beaucage	49	47	49
1200	Belcher	100	104	104
14929	Bevcon	15½	15	15½
8345	Bicroft	99	95	99
1600	Black Bay	28	27	28
1000	Bonville	—	—	6
9925	Boutan	74	71	74
11833	Boymar	8	7	7½
100	Brajorne	—	—	575
1000	Broulan Reef	—	—	30
725	Bruns M & S	440	425	435
276000	Buff Addison	17	14	17
1000	Buffalo Ank	—	—	89
1300	Bunker Hill	12	9½	12
270	Bulolo	265	250	250
4115	Camp Chib	830	795	810
1950	Cdn Dyno	63	62	62
6300	Can Erin	31	30	30
22400	Can Malartic	74	68	69
13725	Can Met	94	90	92
250	Do wts	—	—	36
1000	Cassiar Asb	810	800	810
2800	Central Pat	119	112	118
6100	Chesterville	—	—	20
2300	Chib Kay	17½	17	17
560	Coch Wms	250	245	245
42300	Coldstream	60	58	58
300	Coniagas	—	—	58
363	Con Astoria	—	—	7
4665	Con Denison	12½	12¼	12¼
3030	Do wts	380	375	380
1725	Con Disc Yk	380	330	330
2313	Con Fenimore	35	34	34
49600	Con Halliwell	72	69	71
1800	Con Howey	330	325	325
8385	Cnib Jacnet	60	59	59
5500	Con Morrison	21	18	21
1600	Con Northld	34	30	34
12300	Con Rexcourt	17	16	16
11850	Con Sudbury	108	103	105
715	Con Smelter	22	21½	21½
200	Conwest Exp	410	405	410
1600	Copper Corp	33	31	33
7152	Copper Rand	220	212	218
1500	Coulee Lead	54	52	52
600	Cowichan Cop	—	—	89
300	Craigmont	—	—	230
18500	Cusco	14	13	13½
5600	Delnite	69	65	69
300	Dome	—	—	15
980	Dom Magnes	15	13½	13½
3500	Donalda	12½	12	12½
5750	Duvan	22½	22	22
2000	E Malartic	142	141	142
1010	E Sullivan	235	233	235
6600	Eastern Metal	—	—	10
500	Eldrich	—	—	31½
4117	El Sol	12	12	12
2600	Faraday	105	101	105
1657	Falconbridge	29½	28⅞	28⅞
1050	Frobisher	195	192	192
960	Geco	18	17½	17⅝
600	Glenn Uran	—	—	11
7000	Goldale	—	—	17½
5150	Gdn Manitou	30	28	29
7000	Goldfields Ur	29	27	28
1000	Graham Bous	—	—	7
500	Granduc	215	210	215
3500	Grey Hawk	17	16	16
4430	Gunnar Mines	16⅜	16¼	16⅜
3320	Do wts	740	705	740
1000	Hard Rock	—	—	7½
9100	Headway	51	50	50
500	Heath	—	—	7
2700	High Bell	—	—	140
1315	Hollinger	27	26⅞	27
860	Hoyle	480	470	480
125	Hudson Bay	59⅞	59½	58¾
7600	Indian Lake	—	—	6
56000	Inspiration	68	65	65
10200	Irish Copper	255	245	253
5160	Joliet-Que	31½	30	31
11300	Jonsmith	—	—	15

Sales		High	Low	Close
20881	R. J. Jowsey	57	53	54
3400	Kerr Addison	17	16⅞	16⅞
8000	Kirk-Hudson	14	12½	14
133	Labrador	—	—	23¼
200	Lake Cinch	—	—	101
3000	Lake Dufault	—	—	78
2000	Lake Lingo	—	—	8½
100	Lake Shore	—	—	400
600	Lake Wasa	—	—	31
105	Lamaque	—	—	220
3500	Leitch	140	135	136
450	Little L Lac	178	178	176
2300	Lorado	51	50	51
1000	Louvicourt	—	—	10
3600	Lynd Hurst	24	22½	24
1500	MacDonald	30	28½	29
168000	Macfie Exp	16	13½	15
9950	MacLeod-Ck	129	121	125
3550	Madsen RL	238	235	236
1300	Malartic Gold	—	—	38
8000	Maralgo	—	—	24
23200	Maritime	130	126	130
4100	May Brun	20½	20	20
55	McIntyre Porc	—	—	85
1000	McMar RL	—	—	8
134000	McWatters	48	41	46
11000	Mentor	17½	15	17
6400	Merrill Is	120	125	129
100	Meta	—	—	8
3692	Mid Rim	—	—	95
13170	Milliken	249	240	249
800	Mining Corp	14	13½	13½
3400	Moneta Porc	77	72	75
2000	Multi Min	38	35	38
470	New Dickens	—	—	205
7450	Newlund	33	33	33
2000	New Harric	13½	11	11½
98200	New Myla	68	65	67
17300	New Hosco	152	147	148
2700	Nickel Rim	124	118	118
20320	Nipissing	223	221	222
10100	Noracme	17½	16½	17½
835	Noranda	54⅞	54	54⅞
959	Normetal	370	365	350
14200	Norpax	24	22	23
21200	N Canada	148	139	148
18600	Nor Rankin	115	112	115
6150	Nor Span	220	212	216
7200	O'Brien	58	57	57
1540	O'Leary Mal	19	18	18
2740	Opemiska	995	980	995
500	Osisko Lake	—	—	32
4016	Pardee	55	52	52
500	Pater Uran	—	—	43
1350	Pato	—	—	340
2000	Paymaster	18	17	17
1800	Perron	25	24	25
4225	Pickle Crow	89	85	89
400	Placer Dev	—	—	10⅝
7500	Preston ED	640	630	635
925	Pronto	535	525	525
2500	Prospect Air	92	88	92
2700	Que Chib	67	58	61
7800	Que Copper	38	36	38
2500	Que Labrador	7½	6	6
2200	Que Metal	91	88	88
1650	Quemont	11½	11⅜	11⅝
3200	Rayrock	80	75	75
1500	Radiore	50	47	47
500	Rix Athab	—	—	37
5500	Roche LL	—	—	16½
3500	Rockwin	37	36	36
2918	Sherritt Gdn	475	460	465
2500	Silver-Miller	63	63	62
3610	Siscoe	68	64	66
330	Stanleigh Ur	110	1105	110
1401	Do wts	—	—	50
873	Stanrock	180	168	180
5475	Steep Rock	13⅛	13¼	13⅛
844	Sturgeon R	—	—	13
5500	Sudbury Cont	7	6½	7
1900	Sullivan Con	215	210	215
4600	Tomagami	169	160	169
1200	Taurcanis	—	—	24
300	Union Mining	—	—	22
3850	Utd Asbestos	700	680	695
1300	Utd Keno	430	435	435
3100	Upper Cda	84	85	85
212	Ventures	—	—	29⅞
100	Violamac	—	—	118
200	Waite Amu	—	—	920
4400	Willroy	110	108	108
500	Wright-Harg	—	—	125
3000	Yale Lead	28	27	27
14106	Yk Bear	98	94	96
17100	Yukon Con	68	65	68
2600	Zenmac	32	28	31

Toronto Oils

Sales		High	Low	Close
6805	Alberta Gas Trunk	21¾	21½	21¾
100	Ajax	—	—	85
5281	American Leduc	17⅛	17	17⅛
4037	Asamera	160	155	160
600	Bailey Selburn	—	—	10⅛
1800	Bralsaman	—	—	85
8500	[illegible]	291	285	290
210	Calgary & Edmntn	27⅛	27⅛	27⅛
400	Canadian Southern	—	—	550
300	Canadian Oil Lnds	—	—	183
1025	Canadian Colliers	—	—	5
3400	Canadian Chieftain	150	149	150
450	Canadian Atlantic	625	615	625
3200	Canadian Devon	605	600	600
1100	Canadian Ex Gas	290	285	288
7191	Canadian Home	199	185	199
2992	Canadian Husky	15	14⅞	15
1000	Canadian Oil	—	—	37⅛
4895	Central Del Rio	840	835	835
700	Cree	—	—	400
1300	Cree wts	170	170	170
3110	Charter Oils	200	195	200
350	Cons Mic Mac	405	400	405
2061	Dalhousie	—	—	15⅛
520	Home Petroleum	12½	12¼	12½
3425	Devon Palmer	128	121	128
21000	Duvex	15	13	15
350	General Pete	—	—	35
200	General Pete A	—	—	330
235	Great Plains	18	17⅝	17⅝
2990	Highwood Sarcee	25	24	24
2764	Home Oil A	20	19⅞	19⅞
767	Home Oil B	19½	19⅝	19⅝
595	Hudson Bay Oil	21⅛	21⅛	21⅛

Sales		High	Low	Close
400	Humber Oil	136	134	136
1915	Inter-Prov Pipe	54	52⅛	54
100	Jupiter	—	—	310
2657	Medallion	345	335	345
6400	Mid Continent	63	62	63
2000	Mill City	35	34	35
5030	New Bristol	11	10	11
1800	New Chamberlain	130	128	130
4700	New Davies	25	22	25
200	New Superior	—	—	110
13	North Star	—	—	10⅛
525	Northern Ont Gas	15⅛	15	15⅛
300	Okalta	—	—	314
7940	Pacific Pete	19⅝	19⅛	19
5775	Pembina Pipe	10⅛	10⅛	10⅛
6900	Permo Gas	195	190	190
34000	Petrol O & G	49	41	48
4560	Provo Gas	345	325	340
675	Quebec Naturl Gas	25⅛	23⅛	23⅛
3800	Richwell	125	119	125
800	Royalite	11⅛	11	11⅛
2625	[illegible] Oil	290	250	250
700	Sapphire	—	—	80
2233	Scurry	178	170	178
1600	Security Freehold	700	690	690
1500	Spooner	—	—	16
2575	Stanwell	79	78	78
4975	Trans Mountain	12½	12⅛	12½
6366	Trans Canada Pp	36⅛	36⅛	36⅛
3160	Triad	465	460	465
9250	United	250	240	247
850	Western Decalta	168	165	165
100	West Canada Oil	—	—	155
4100	Western Naco	110	107	110
500	Yankee Canuck	—	—	10

Unlisted and Miscellaneous

TORONTO	Bid	Asked
Anuwon	5	8
Brown McD	5	8
Bald Mtn	5	8
Cdn Javelin	12	13
Cdn Superior	18	18⅛
Elbonanza	2	5
Gt Sweetgrass	34	39
Goldmaque	8	9
Harvest Pete	13	18
Key Oil	9	
Kroy Oil	40	44
Lunecho	23	26
Lenspoint	80	83
Murray	21	25
Pinepoint	10½	11¼
Oceanic	75	100
Raglan	15	19
Robin RL	32	38
Rio Tinto	140	165
Do wts	50	70
Burnass	190	215
Savanna	105	120
Uran Ridge	9	12
Wesley	5	7
Pt Reliance	43	50
MUTUAL FUNDS		
All Cdn Com	733	797
All Cdn Div	615	669
Commnwlth	757	832
Leverage	585	643
Regent	534	587
Assoc Inv	783	791
Canafund	3651	3834
CIF	901	980
Champion	539	592
Corp Inv	493	570
Group Acc	516	564
Group Inc	381	416
Grow Oil	621	667

	Bid	Asked
Inv Growth	584	631
Inv Mutual	1082	1176
Mutual Acc	711	777
Mutual Bnd	586	614
Mutual Inc	507	554
Sav & Inv	532	582
Super Amer	658	707
Sup Ex 58	546	571
Super Grow	188	208
Super Inc	400	430
TV Elect	1213	1322
Trans Cdn	585	635
Unit Acc	1381	1502
MISCELLANEOUS		
Ass C Tel A	31	—
Do pfd 4¼	39½	42
BC Sugar	34¼	35⅛
BC Tel pfd 6	107	110
Do pfd 5¼	104	105½
Do pfd 4¼	93	—
Do pfd 4½	96	—
Do pfd 4½	85½	—
Calg Pr pfd	90	—
Can Util pfd	97	—
Dover Ind	10⅛	11⅛
Hudson's Bay	24⅜	25⅛
Std Fuel pfd	39½	
H. Smith		44
Safeway (C)	92½	94
CONVERTIBLES		
Abitibi	100	—
C Br Al 5¼%	101	—
Do 6¼%	103	
CPR 3¼%	90	92
Do 4%	94	98
Cdn Ex Gas	93	
Cdn Petro	86½	89
Cdn Pros	79	
Cdn Util	109½	
Pruehauf	82	88
Husky 5½%	104½	108½

	Bid	Asked
Home 5¼%	115	118
Inland Cem	96	—
Loblw 4¼%	142	
Do 6%	103	
Maritimes ex	84	87
M-Wells cm	101	103
Simpsons	122	
Shawinigan	117	119
Triad	84	89
Webb Kp ex	82	
Weston ex	92	95
Wdwd conv	135	
Do cm wts	112	116
URANIUM BONDS		
Algom	98½	100
Bicroft	97	98
Can-Met	80	82
Cons Denison	96	97
Cdn Dyno	88	91
Faraday	98	99
Lorado	83	86
Milliken Lk	95½	97
Northspan	83	86
Pronto	100	
Rio Tinto	89	92
Stanleigh	81	83
Stanrock	84	90
PIPELINES, ETC.		
C Delhi com	8¼	8⅛
Do conv	116½	119
Inland Gas	108	111
N Ont NG db	86	89
Nrthld 5%	107	110
GN Gas 5¼%	97½	99
Pac Pete 5%	119	124
Do 5½%	102	
Que NG debs	93½	95
Tr Can unit	165	168
Westcst deb	79	82
Do conv	99	100
Do VT	24	25
Wes Gas	92	96

The above stock quotations are supplied by James Richardson & Sons, Hagar Investments Ltd., Hugh Mackay & Co., Canadian Investment Dealers' Association, A. E. Ames & Co., and T. H. Burns & Co.

Industrials Make Gains At Toronto

TORONTO (CP)—Industrials scored their first gain this week but the rest of the stock market was down Friday in moderate trading.

Industrials swung forward behind Dominion Stores, up 1¼ at 74¾, and one-point gains by Distillers Seagrams, at 32⅜, and Ford A at 104½. Of the five most active industrials Pembina was only winner, ahead ⅜ at 10⅜.

Base metals slipped lower despite a price raise by International Nickel and Noranda. International Nickel added ⅛ at 87⅞ but Noranda was unchanged on the day. Consolidated Mining lost ½ at 21½.

Western oils recovered as Home Oil B went up ⅜ at 19⅝ but Pacific Pete, Bailey Selburn and Calgary and Edmonton all lost ⅛ to keep the section down.

Pembina Higher

MONTREAL (CP) — Prices were mixed in active trading.

The utilities were generally lower. Calgary Power lost 1½ at 73½.

Down ¼ in the papers were Abitibi at 35½, Fraser at 30¼, and Howard Smith at 37¾. Great Lakes was up 1 at 38, a new high.

The pipelines were generally higher with Pembina up ⅜ at 10½, a new high. Interprovincial was up 1¼ at 53¾, while Trans-Canada lost ⅛ at 36½.

The base metals were mixed. Aluminium lost ½ at 32½, and Smelters declined ⅛ at 22¾. International Nickel advanced ½ at 88½. In the steels, Stelco lost ⅞ at 64⅞.

In other issues Ogilvie gained ⅜ at 45½ and Sherwin-Williams lost 2 at 42.

Banks Raise Rates

NEW YORK (UPI) — Stocks registered an irregular gain in the final session of the week.

Chemicals, some of the metals, drugs, office equipments and special issues declined. Steels, selected motors, tobaccos, rails, some oils and special issues moved higher.

Traders said the list behaved very well in the face of another boost in the discount rate by five of the 12 Federal Reserve District banks.

American Motors led the market in turnover and ran up more than 2 points at its best to a new high. The company reported its sales for the first 20 days of October totaled 15,889 cars against 9,680 in the same period of last year.

Studebaker-Packard, less active than recently, firmed. Chrysler, Ford and General Motors eased.

Leading steels firmed and specialty steels made some wide gains.

Demand continued for several of the rails with new highs in New York Central and Northern Pacific.

Honolulu Oil and Kern County Land were strong in the oils.

Woodward's Gains

VANCOUVER—Chief interest was in the industrial market, but changes were moderate. Woodwards rose to $17¾, Okanagan Helicopter to $4, and Prairie Pipe to $5, but Crown Zellerbach, Trans Canada and Canadian Collieries eased.

Among mines Craigmont dipped 10 cents to 2.30, while Cowichan traded at 90 cents.

Charter Oil at $2 was firmer in a dull oil section.

Egg Market

	Producer	Wholesale
Grade A large	45c	57c
Grade A medium	38c	50c
Grade A small	24c	36c
Grade B	18c	30c

Canadian Industrials

	Bid	Asked
Abitibi com	35¼	35⅛
Do pfd	23⅛	24⅛
Acadia Atlc	9⅛	9½
Do A	20	20⅛
Algoma Steel	32½	33
Aluminum	32⅛	32⅝
Do 4½% pfd	45	
Anglo-Can Pulp	38	
Do pfd	49⅛	
Anglo-New Dev	6⅛	6⅞
Argus Corp	27⅛	27⅛
Do 2.40 pfd	59⅛	60
Argus Corp	45	
Asbestos Corp	33¼	33⅛
Assoc Artists	9⅛	
Atlas Steel	24⅛	24½
Bathurst A	47	48
Beatty Bros	460	470
Bell Tele	41⅛	41½
Bowair 5% pfd	44	45
Do 5¼ pfd	48⅛	
Brazilian Trac	6⅛	6½
B-A Oil	41	41¼
BCE 4% pfd	76	
Do 1¼ pfd	40	40⅛
Do 4¼ pfd	42¼	44
Do 4½ pfd		51¼
Do 5 pfd	48⅛	49
BC Forest Prod	13⅛	13⅝
BC Packers A	15½	16
Do B	14	15⅛
BC Power	39⅛	40
BC Tele	41	42½
Brown Co	12	12⅛
Building Prod	38⅛	39½
Burlington Stl		15
Burns & Co	13½	14
Calgary Powr	73⅛	74
C & D Sugar	24⅛	25⅛
Cda Cement	33⅛	33⅝
Do pfd	27⅝	27⅞
Cda Irn Fndy	34⅛	34½
Cda Packers A	50	51
Do B	49⅛	49⅞
Cda Permnt		53⅞
Cdn Safe pfd	92¼	94
Cda Steam	39⅞	
Cdn Brew	35⅛	35⅞
Do pfd	35	35½
Cdn Canners A	14	14½
Cdn Celanese	17½	17⅞
Do $1.75 pfd	32	32½
Cdn C & Cel	8¼	8½
Cdn Collieries	5	5⅛
Cdn Drd & D	23¼	23⅛
Cdn Gen Invs		32
Cdn Industries	17⅛	18
Cdn Loco	13½	13½
Cdn Oil	27⅛	28
Cdn Petro pfd	14	15⅛
CPR	29	29⅛
Cdn Vickers	22⅛	22⅝
Cockshutt Frm	12⅞	13⅛
Cons M & S	21¼	21⅞

	Bid	Asked
Con Paper	39⅛	40
Consumrs Gas	36⅛	37
Corby's A	19⅛	19⅞
Do B	18⅛	19
Crown Zeller	53⅛	54⅛
Dst-Seagram	32⅛	32⅞
Dom Bridge	20⅛	21
Dom Fd & Str	36⅛	36½
Do pfd	101	101½
Dom Mag	13	14
Dom Stl & Col	22⅛	23
Dom Stores	74	75
Dom Tar C	14¼	14⅛
Dom Textile	9⅛	9⅝
Dow Brew	40	41
Dupont	21⅛	22
Eddy Paper	52¼	56
Famous Play	20⅛	20⅞
Fanny Farmer	17	19½
Ford A	104	105
Ford Motor Co	42⅛	44⅝
Fraser Co	30⅛	30⅞
Gatineau Powr	35⅛	36
Gen Dynamics	57	57⅛
Gen Motors	46⅛	47⅛
Gen Stl Wrs	8⅛	8⅝
Goodyear Tir	169½	180
Grt Lks Paper	38	38⅛
Grt W Coal A	6	
D B	5	
Gypsum LA	38	40⅛
Hamiltn Cot	16	16½
Hind Dauch	50	50½
Hayes Steel	23⅛	25
Howard Smith	37⅛	38
Imp Inv A	12½	12⅝
Imperial Oil	44	44½
Imperial Tob	13⅛	13⅝
Do pfd	6¼	6⅝
Ind Accept	37	37⅛
Int Cem pfd	15	15¼
Inter Bronze	12⅛	13⅛
Do pfd	25	25
Inter Nickel	87⅛	88
Inter Paper	110	112
Inter Pete	47	48½
Inter Utilities	30⅛	31
Inv Syn	18⅛	19
Inv Syn A	17⅛	19
Kelvinator	6⅝	7
Loblaw pfd	29⅛	30
Lobl Grcrs A	32¼	32½
Do B	32⅛	33
Labatts	26⅝	26⅛
Laura Secord	380	385
London Hs A	5¼	5⅜
Mc & Bl B	35	35½
Maple Leaf M	12⅝	12⅞
Massey-Ferg	9⅛	9⅜
Do pfd	95	95
Maxwell	425	500
Maxwell	425	480
McColl-Frntc	64⅛	65⅛
Do pfd	89	91
Mercury Mills	3	9
M & O Paper	32⅝	36

	Bid	Asked
Molson's A	43⅛	44⅛
Do B	42⅛	44¼
Monarch Knit	475	500
Montreal Lcm	16⅛	17
Moore Corp	80⅛	81⅛
National Drug	15⅛	15⅛
Do pfd	15	15⅛
National Grcrs	20⅛	25
National Hs A	450	475
Do B	490	500
National Stl Cr	30⅛	31⅛
Niagara Wr W	11⅛	12
Ogilvie Flour	44	45⅛
Ocean Cem	14	14⅝
Ontario Steel	75⅛	78
Orange Crush	350	370
Page-Hersey	32	32⅛
Denmans	27	27
Powell River	38⅛	38⅛
Power Corp	64⅛	65⅛
Price Bros	44	45⅛
Rvrsd Stk A	14	14⅛
Do B		450
A V Roe	12⅝	12⅞
Russell Ind	10	10⅛
St Lawr Corp	16⅛	16⅝
Shawinigan	30⅛	30⅝
Sherriff-Horsey	27⅛	28
Sicks Brwrs	30⅛	31
Do VT	30⅛	31
Stered Drs A	11⅛	11⅝
Simpsons	27⅛	28
Spart Air Serv	6⅛	6⅝
Stand Pave	42⅛	43
Stl of Canada	61½	64⅝
Suprtst com	335	375
Tamblyn	28⅛	29
Taylor Pearsn	8	8
Do pfd	8⅛	9⅛
Trdrs Fnc A	42⅝	43
Trdrs Fnc A		42ceeOs
Do B	40	42
TFC 5% pfd	40⅞	42
Trans Pr Pipe	20⅝	21
Union Gas	17⅝	17⅞
United Corp A	28⅛	29
Do B	22⅛	23½
United Fuel A		59½
Do B	50	52⅛
United Stl	14	14⅛
Hiram Walker	31⅛	31⅛
WBK	250	265
Westeel	13⅝	14
W Can Brew	32⅛	32⅝
Do A	36⅛	36½
Gen Weston A	32½	33
Do B	32⅛	32⅞
Winnipeg Gas	7⅛	7⅞
York Knit A	200	250
Zellers	32	32
BANKS		
Montreal	50⅛	50⅝
Nova Scotia	67⅛	68⅛
Commerce	53½	53⅞
Imperial	57⅛	58¼
Tor-Dominion	49⅛	49⅛
Royal	71⅛	73¼

Today's Dollar

	Close	
MONTREAL—		
U.S. dollar	97 1/32	+1/16
Pound sterling	2.72-7/16	+1/4
NEW YORK—	Close	
Canadian dollar	1.03	−5/32
Pound sterling	2.80 11/16	−1/8

Closing Averages

DOW JONES:
30 industrials .....539.52, off 1.20
20 rails .....[illegible]
15 utilities .....82.28, unchd.
65 stocks .....186.91, off 0.05
Shares: 3,770,000.

MONTREAL:
Industrials .....289.40, off 2.70
Golds .....78.06, up 0.42
Utilities .....148.80, up 0.02
Papers .....143.70, off 0.10

TORONTO:
Industrials .....498.78, up 0.98
Golds .....82.12, off 0.50
Base Metals .....178.43, off 1.17
Western Oils .....140.13, off 0.20
Shares: 3,228,000.

VANCOUVER:
20 Industrials .....111.80 off .01
20 Mines .....63.63 off .32
20 Oils .....111.23 up .04
Sales: 77,078.

Grain Prices

WINNIPEG (CP) — Trading was quiet and prices were somewhat irregular.

Liberal offerings appeared in flax, including selling based on possibly heavier receipts following increased delivery quotas announced by the Canadian wheat board. Export buying came in on recessions.

Trade reports indicated small sales of barley were made to the United Kingdom. Both oats and barley received a few shipper orders, rye trade continued quiet and mostly local.

	Open	High	Low	Close
Oats—				
Oct	71½	71½	71¼	71⅜
Dec	71½	71½	71⅛	71⅜
May	72⅛	72⅛	72	72⅛
Rye—				
Oct				103⅞
Dec	105¼	105½	105¼	105⅜
May	110⅞	110⅞	110⅞	110⅞
Barley—				
Oct	100⅞	101	100⅞	101
Dec	97¼	97¼	97	97¼
May	99⅞	99⅞	99¼	99⅞
Flax—				
Oct	295	295⅛	294	294⅛
Dec	290	291¼	289½	290
May	294½	295	293	294

CHICAGO (AP) — Grain futures were slightly easier late with prices hovering around previous closes.

Transactions in wheat were limited and prices held within a narrow range. The purchase of 1,800,000 bushels of hard and white wheat by Formosa gave wheat futures a little support.

	Open	High	Low	Close
Wheat—				
Dec	192½	193⅜	192⅛	192⅞
March	197⅞	197⅞	197¼	197½
May	196⅛	196⅜	196	196⅜
Corn—				
Dec	110⅛	110⅛	109⅞	109⅞
March	114⅛	114⅛	113⅞	113⅞
May	117⅞	117⅞	117⅝	117⅝
Oats—				
Dec	63⅛	64⅛	63⅛	63⅛
March	65⅛	65⅛	65⅛	65⅛
May	64⅛	64⅛	64⅛	64⅛
Rye—				
Dec	130	130⅛	129¼	129⅞
March	130	130⅛	129⅞	129⅞
May	128⅛	127⅞	128	128⅛
Soybean—				
Nov	210⅛	211⅛	210¼	211
Jan	216	216⅛	215⅛	215⅛
March	218⅛	219⅛	218⅛	219⅛

Leading Traders

AT NEW YORK

Sales		Close	Change
143300	Am Motors	31⅞	+ 3
130500	Servel	10⅝	− ⅛
98400	Studebaker-Pack	14	− ⅛
63700	NY Central	27½	−1⅛
63300	Schenley	48⅛	− ⅛
44200	Alleghany	8	—
43000	TXL	24⅛	−1⅛
41800	Mohasco	11⅛	+ ⅛
40300	Sperry	21⅛	+ ⅛
38600	Genl Motors	48⅛	− ⅛

China Market Wants Metals

VANCOUVER (CP) — There is a market "right now" in Communist China for substantial quantities of Canadian copper, aluminum, non-restricted forms of nickel and certain other metals, says a former member of Parliament.

Elmore Philpott reported the trade possibilities after his second swing through Red China since the Second World War. He added that there is a potential long-range market there for Canadian forest products and possibly automotive products, but almost none for wheat or food.

Molson's Offer to Sick's Certified

Merger Official Soon

By HARRY YOUNG
Colonist Business Editor

An official announcement is expected in the next few days that Molson's Brewery Ltd. of Montreal has made an offer to buy up all the shares of Sick's Breweries Ltd.

Molson's Brewery Ltd. has received certification from the B.C. deputy superintendent of brokers to offer to holders of Sick common and Sick V.T. shares an exchange into stocks of Molson's Brewery Ltd.

Under the terms of the offer, according to the superintendent, holders of four Sick shares of either class will be entitled to an exchange of two shares of Molson's "A," two shares of Molson's "B," plus one $40 par 5½-per-cent cumulative redeemable preferred share.

Molson "A" and "B" shares now trading around $44 have recently been split, two for one, and in their new form will have a market value of approximately $22.

As Sick's shareholders will also receive one $40 preferred share—now worth $10—for each share in Sick's, the approximate market value of the Molson shares offered will be about $32—the current price of Sick's stock.

The rumor that Molson's wanted to buy Sicks originated shortly after Labatt bought out Lucky Lager.

If Molson's completes its offer, it will not only take over breweries at Lethbridge, Edmonton, Regina, Prince Albert and Vancouver, but will also acquire Sick's substantial interest in four northwestern breweries, as well as the Seattle Rainier baseball franchise and the Seattle Rainier stadium. Sick's holds a substantial interest in these operations through its subsidiary Washington Holdings.

Of the big eastern brewing companies, Molson's was the only one left without coast-to-coast operations.

* * *

The board of directors of Ogilvie Flour Mills Co. Ltd. has advised shareholders not to accept the offer of $44.75 made for their shares by the National Trust, acting for an undisclosed principal.

Nine directors stated they would not sell their own shares, according to H. Norman Davis in a letter to shareholders.

He added that, on an overall basis, the shares of Ogilvie Flour were worth more than the price being offered.

* * *

Because interest on Westcoast Transmission Company 5½-per-cent subordinate debentures series "A," "B" and "C" after Oct. 26 will be made only pursuant to authorization by the board of directors, dealings in the bonds will after that date be on a "flat" basis unless otherwise specified.

The decision was made by the National Association of Security Dealers Inc. of New York.

Westcoast Transmission Co. directors in Vancouver yesterday stated that in future the interest would be paid on April 1 and Nov. 1.

* * *

The Victoria Clearing House total for the week ending Oct. 23 was $10,263,414, against $10,421,181 in the corresponding week of 1957.

* * *

Standard Oil Co. of Canada is offering two $500 annual scholarships to encourage promising high school graduates to attend either Victoria College or UBC.

One scholarship will be reserved for children of Standard Oil employees. The scholarships will be renewable annually up to a total of $2,000 in four annual payments.

SMALL CARS
NO DOWN PAYMENT
Test Inspected—Guaranteed
TELMAC
844 FORT

FOR SALE BY TENDER
Valuable Commercial Property described as follows:
Subdivision of Part of Lot 69, Plan 10342, Lot A, located on St. Anne's Road, near the Island Highway within the Village of Campbell River, consisting of 1½ acres more or less.
Tenders will be received until 12 o'clock noon, October 31, 1958.
Description of the property showing improvements to be included and road allowance to be reserved may be obtained at the office of the Village Clerk.
The highest or any tender need not necessarily be accepted.
JOHN A. STEPHENSON, Clerk,
Corporation of the Village of Campbell River.

Dominion Foundries and Steel, Limited

Dominion Foundries and Steel, Limited has offered to shareholders of record at the close of business on October 24, 1958 the right to subscribe for additional common shares of the Company at $25 per share on the basis of one additional share for each ten shares held, payment to be made by November 28, 1958.

Subscription warrants will be mailed to shareholders on or about November 5, 1958.

If you are a shareholder of the Company we recommend that you exercise your rights . . . and believe that this is an opportune time for others to acquire an interest in the Company, either by the purchase of shares, or by purchase and exercise of the existing rights.

We, or your own Investment Dealer or Broker will be pleased to assist you.

A. E. Ames & Co. Limited — Dominion Securities Corpn. Limited

Alaska Pine Turns Corner

VANCOUVER (CP) — Improvements in the lumber market enabled Alaska Pine and Cellulose Ltd. sawmills in B.C. to earn a "moderate profit" during this year.

However Rayonier Inc., of which Alaska Pine is a subsidiary, had a lower net income than in the same period last year, president Russell F. Erickson announces.

He blamed the drop on reduced operations of the company's cellulose plants, mostly due to soft market conditions in Japan.

Mr. Erickson said Rayonier's net income in the first three quarter of 1958 was $1,729,344 compared with $4,938,620 in the same period last year. Net sales were $78,292,696 compared with $89,331,284.

Six-Center Dead Issue

OTTAWA (CP)—The six-cent stamp, issued by the post office since 1954, has turned out to be a white elephant. It is being discontinued.

J. R. Carpenter, superintendent of postage stamps, said Wednesday that this is the first time Canada has discontinued a stamp denomination since 1946 when an eight-cent stamp went by the boards.

London Stock Prices

LONDON (Reuters) — The stock market ended a disappointing week on a dull and uncertain note.

Industrials generally drifted lower but there were a number of firm spots. Oil shares were quiet and generally lower.

South African gold shares lost their recent firm trend and were mainly lower under profit-taking. Copper shares also lost ground but other base metal shares were steady with tin shares higher.

LONDON (AP) — Stock closings: Assd Elec Ind 54s; Assd News 18s 3d; Babcock & Wilcox 51s 9d; Blyvoors 23s 10½d; B owater Corp Ltd. 41s 3d; Brit Am Tob 51s 4½d; Can Pac $52½; Cent Min 66s 10½d; Courtaulds 27s 10½d; Daggafontein 30s; Daily Mirror 19s 6d; de Beers dfd 11½s 10½d; de Havilland 19s 9d; Distillers 27s 6d; Dunlop Rubber 24s 3d; Elec & M Ind 48s 9d; Ford Ltd. 49s 1½d; Gen Elec Ltd. 37s; Gt. Univ Strs Ltd. 26s 9d; Hudson's Bay Co. 199s.

Imp Chem 34s 10½d; Imp Tob 49s 9d; Metal Box 60s 1½d; Mex Eagle 19s 10½d; Rand Mines 84s 4½d; Rhokana Corp 500s; Rolls Royce 97s 6d; Shell T & T 180s 1½d; Tanganyika Concessions Ltd. 67s 3d; Unilever Ltd. 83s 10½d; United Molasses 34s 9d; Vickers Ltd. 33s 4½d.

Bonds: Brit 2½s Consols £52; Brit 3½s War Loans £68⅛; Brit Fundings 4s 1960-90 £87 9-16.

Dividends Declared

Great Lakes Paper, 40 cents, payable Jan. 14; record Dec. 31; xd Dec. 29.

Rolland Paper, "A" 30 cents, "B" 10 cents, payable Dec. 1; record Nov. 18; xd Nov. 12.

Toronto Elevators, 25 cents, payable Dec. 1; record Nov. 14; xd Nov. 12.

G. H. Wood and Co. Ltd., preferred $1.37½, payable Dec. 1; record Nov. 15; xd Nov. 12.

Dominion Tar and Chemical, common 12½ cents, payable Feb. 2; record Jan. 2; xd Dec. 30.

Frank W. Horner, "A" 12½ cents, payable Jan. 2; record Dec. 2; xd Nov. 28.

EATON'S offers
Playtex New Skin Beauty Secret for Your Hands . . .
PLAYTEX Living Beauty Gloves

The simplest, most successful beauty method imaginable! . . . just follow this beauty routine. Always wear Playtex Living beauty Gloves while you work. Not a drop of water touches your skin . . . the warmth opens up each tiny pore, and stimulates the flow of natural oils. Soil floats out, roughness fades. Your hands are whiter, smoother. Playtex is gentle . . . because your hands never touch water.

- Dishwashing • Laundering • Dusting • Tinting
- Painting • Scrubbing • Gardening
- Car Washing • Silver Polishing
- Window Washing • Furniture Polishing

Pair 1.49

In 5 new cosmetic colours, Temple Pink, Mediterranean Blue, Egyptian Lilac, Nile Green, Desert Yellow.

EATON'S Pharmacy Limited, Main Floor, Phone EV 2-7141

Didn't Have to Shoot

Take All or None, Sailor Said —So Police Did

Police didn't have to shoot young Bill Astrope after all in order to lock him up.

And they did [illegible] the long [illegible] $25 for making a [illegible] for a little [illegible]

The [illegible] Thursday [illegible] Jas and [illegible] man was Peter [illegible]

Sommers Verdict Soon?

VANCOUVER (CP) [illegible]

NO MONEY DOWN SALE

PAYMENTS TO 36 MONTHS FIRST PAYMENT IN 1959

TELMAC

SMART CARS [illegible]

It Pays to Shop at EATON'S

EATON'S Sale of Men's Pyjamas Continues Saturday

Now is the time to shop for [illegible] Shop Saturday at EATON'S and save!

Broadcloth Pyjamas

[illegible]

Special 3.59
2 pairs 7.00

Flansuede Pyjamas

[illegible]

Special 3.99

Ski Pyjamas

[illegible]

Special 2.99

EATON'S—Men's Wear, Main Floor. Phone EV 2-7141

Haddon Hall Broadloom

Double the life of your rugs when you buy at EATON'S . . . 100 percent [illegible] Rubber Underpad. EATON Prices—

Carved Broadloom

[illegible] Per square yard 15.95

Nylon and Wool Shag-Pile

[illegible] mushroom, green [illegible] Per square yard 13.95

Wilton Wool Hardtwist

[illegible] Per square yard 14.95

Wilton Boucle Tweed

[illegible] Per square yard 9.95

EATON'S—Floor Coverings, Main Floor, House Furnishings Building. Phone EV 2-7141

Specially Priced

Inglis Custom Wringer Washer

Modern designed wringer washer with gleaming white enamel finish [illegible] very [illegible] efficient [illegible] Choose your new Inglis washer now at EATON'S.

Check These Features:

- ★ Lovell Wringer [illegible] with automatic reverse drainboard
- ★ Heavy gauge steel tub [illegible] white porcelain enamel finish
- ★ Agitator [illegible] vane design provides thorough agitation
- ★ Drain Pump [illegible] high speed power drain pump
- ★ Controls . . . conveniently located

Many other fine features too. See the Inglis Custom Wringer Washer at

EATON'S Special, Each 124.95

Budget Plan Terms Available if Desired

EATON'S—Major Appliances, Main Floor, House Furnishings Building. Phone EV 2-7141

EATON'S

BIBLE STORIES Everyone Should Know By HURLBUT

The Renowned Hurlbut Versions [illegible]

3.95

EATON'S—Books, Main Floor. Phone EV 2-7141

EATON'S Service Bureau

Problems? Don't [illegible] to a neighbour [illegible] Bring your problems to EATON'S Service Bureau [illegible] located on the Mezzanine Floor, Main Building. Bureau staff will [illegible] out your difficulties [illegible] and to your satisfaction.

EATON'S—Service Bureau, Mezzanine Floor. Phone EV 2-7141

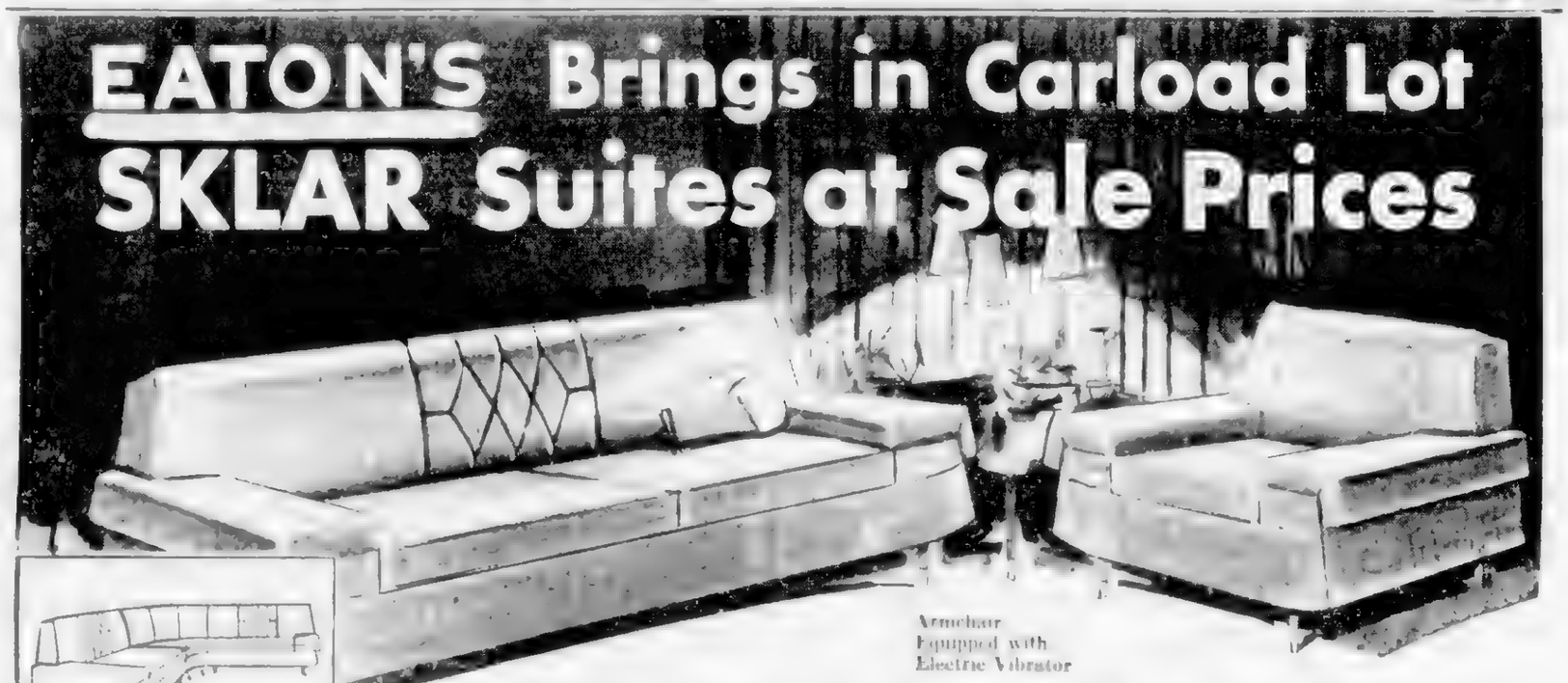

3-Pce. Sectional

[illegible]

Special 3 pieces 239.50

Get Comfort and Style at Low Sale Price

It's new—low priced only because we bought in carload quantity! It's smart—designed for "young moderns" who like smart appearance with extra seating comfort (note that extra vibrator in armchair). Delightfully styled with deep form-reversible cushions and foam arms, plus a foam diamond tufted back for that extra touch of luxury. Bring the family in Saturday. Let them see why this is the right—and money-saving—upholstered suite for them.

Colours of [illegible]

Special Price 2 pieces 249.50

For Handsome Dual Service

[illegible] for [illegible] all the family at [illegible] a [illegible] in [illegible]

Special 2 Pcs. 229.50

Budget Plan Terms Available If Desired

EATON'S—Furniture, Second Floor, House Furnishings Building. Phone EV 2-7141

"get acquainted" offer!

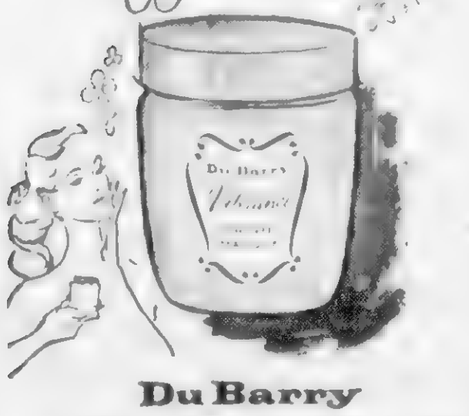

Du Barry VIBRANCE Creme Masque BY RICHARD HUDNUT

A new kind of masque that just creams on—then creams off. Good for all skin types, it leaves complexion tingling bright and braced . . . brings up a radiant rosy glow . . . tones up the look-and-feel of tired skin. Try it!

For a limited time only. Special, each 1.75

EATON'S Pharmacy Limited, Main Floor. Phone EV 2-7141

Budget Plan Terms Available If Desired

EATON'S Takes Maker's Entire Stock of this RCA Victor 21" TV

You pay less for popular 21" "Wayne" only because EATON'S bought-in-quantity. "Wayne" is engineered for your viewing pleasure . . . designed to blend slimly without bulk into the most graceful of settings. Make it your new television set. You'll enjoy mirror-sharp pictures with rich dimensional sound . . . receive the bonus-extra of no interference because of "Wayne's" built-in sound barrier. You'll like the lean, clean styling made possible by the short, wide-angle deflection picture tube. Buy your RCA Victor TV Saturday at EATON'S and save!

Special, Each 268.00

Including 8 months' service warranty

EATON'S—Music Centre, Main Floor, House Furnishings Building. Phone EV 2-7141

Store Hours: Monday, Tuesday, Thursday, Saturday, 9 a.m. to 5.30 p.m. Wednesday 9 a.m. to 1 p.m. Friday 9 a.m. to 9 p.m. Phone EV 2-7141 Zenith 6100 T. EATON Co. CANADA LIMITED

EATON'S ... Shop for SATURDAY VALUES

ON SALE ALL DAY SATURDAY

EATON'S the store with more

To Take Rough and Tumble Treatment

Tough Denim Jeans for Boys

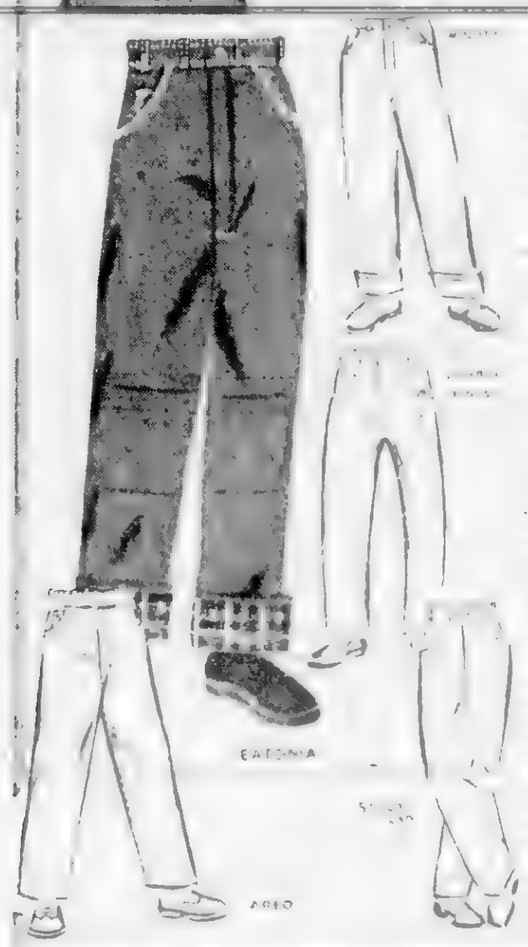

Mountie Jeans

3.98

"Diamond E Ranch Rider" Jeans

3.98
4.50

Eatonia Jeans

EATONIA Value 2.98
3.25

EATONIA Value 3.98

Eatonia Lined Jeans

EATONIA Value 3.98
4.50

EATONIA Value 4.98

EATON'S—Boys' Clothing, Third Floor, Phone EV 2-7141

RCA Victor Stereo-Orthophonic Hi-Fi Sound

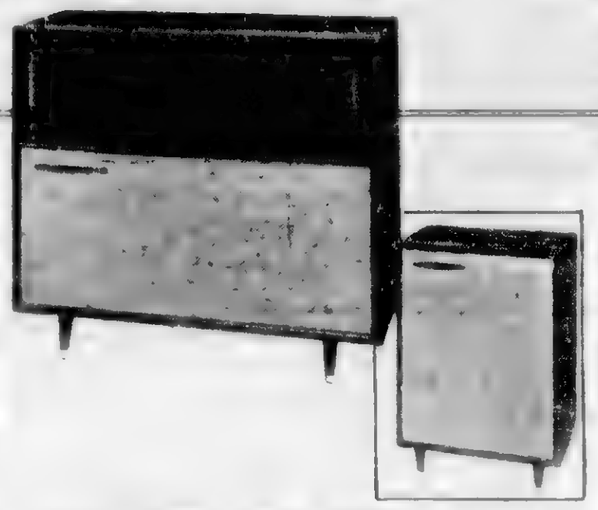

Table "Victrola" Model SHP362

194.95

New Debonaire Radio-"Victrola" Combination, Model SHC461

359.95

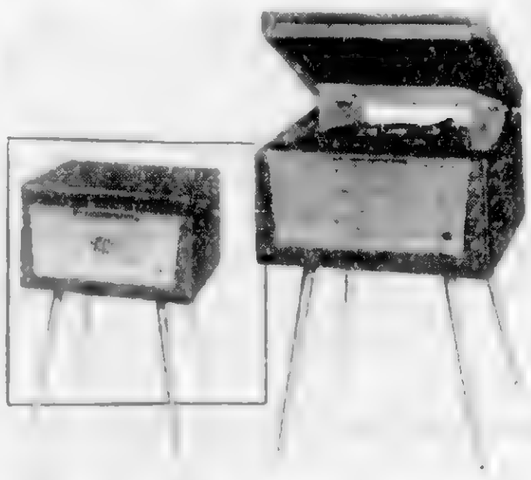

EATON'S—Major Appliances, Main Floor, House Furnishings Building, Phone EV 2-7141

More about Eaton's

Credit Facilities

Budget Plan

1-6

Revolving Credit
A Scheme Which Gives You Six Times More Purchasing Power

Shop With Budget Coupons

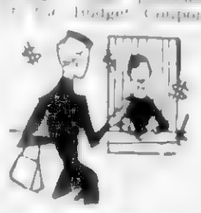

Cheque Cashing

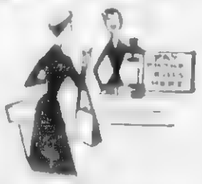

Pay Light, Telephone and Water Bills at EATON'S

EATON'S the store with more

Bone China and Earthenware

Tea Pots

Distinctive Imports from England

69c 12.50

English Bone China 12.50

English Earthenware 4.95

Mottled Brown 69c
1.95
2.95
2.75

English Earthenware 4.95

EATON'S—China, Main Floor, House Furnishings Building, Phone EV 2-7141

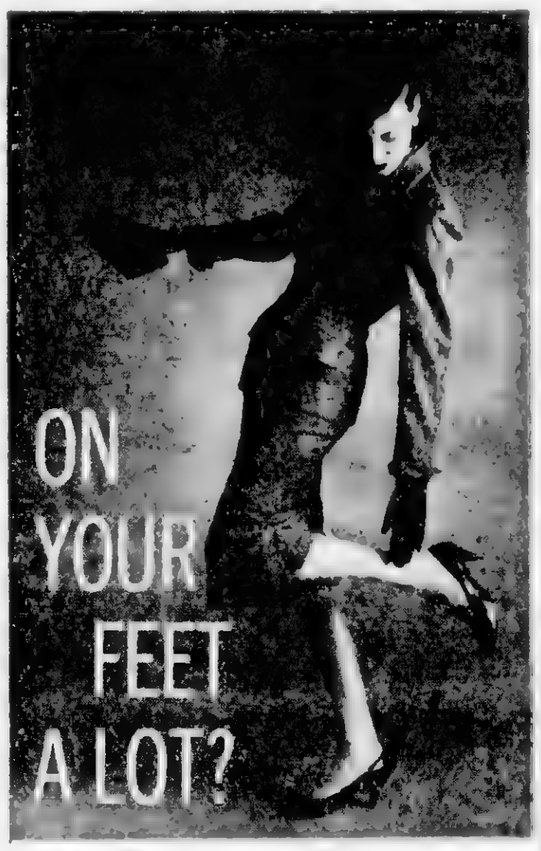

TRY Supp-hose

KAYSER

The First Sheer All-Nylon Stocking Designed to Support

4.95

NOW!

For Support, Comfort and Relief From Leg Fatigue

Supp-Hose for Men!

4.95

EATON'S—Hosiery, Main Floor, Phone EV 2-7141

Just Arrived! Orlon and Wool Jersey Dresses

Blended . . . two of your favourite fabrics to give you a dress that's wonderfully washable. So smart, so practical, you'll love the gay Paisley print styled with versatile V neckline, three-quarter sleeves and self belt that nips in the gathered waistline. In aqua, cherry or blue . . . sizes 14½ to 24½. Each 12.99

See this flattering style also in rayon and acetate jersey in the same lovely choice of shades. Sizes 14½ to 24½. Each 6.99

*Trade Mark

EATON'S—Cotton Shop, Second Floor, Phone EV 2-7141

Only at EATON'S

Lady Fair

3 and 4-Ply Wool

Lady Fair wool has extra strength and will last much longer . . . for it is reinforced with nylon. For easier knitting better wear . . . choose Lady Fair in your choice of a wide selection of colours. EATON Price, approx. 1 oz. ball. 57c

Eatonia 3 and 4-ply "Ever-Match" Botany Wool

No more worrying about matching dye lots . . . EATON'S Evermatch knitting wool colour match is assured. All botany wool . . . treated to be washable and moth repellent. Wide selection of colours in 3 and 4-ply. EATONIA Value, approx. 1-oz. pull skein. 62c

Special Offer

Corduroy TV Cushions

Those handy soft cushions that give your added comfort for TV evenings and look so gay and attractive arranged on sofa and chairs. Corduroy TV cushions kapok filled, sizes approx. 14 x 14 and 12 x 12. Choose brown, green, gold, colour, chartreuse, pink, red and American Beauty. Blend them with your room, mix up the colours for gay effect. Special. 2 for 2.99

EATON'S—Wool and Fancy Goods, Third Floor, Phone EV 2-7141

3 Day Sale of Nylons Ends Saturday

Here's your last chance to take advantage of this big nylon sale. Come in Saturday and stock up on quality nylons while they last. Dress sheer, walking sheer in shades flattering to you, to your ensemble . . . all at one wonderful price. Pair 69c

EATON'S—Hosiery, Main Floor, Phone EV 2-7141

SEE BACK OF THIS PAGE . . . for More EATON Shopping News

Island forecast: cloudy, a little milder
(Details on Page 2)

The Daily Colonist.

(ESTABLISHED 1858)

Telephone—EV 3-4111
11:40 p.m. to 8 a.m.
Circulation EV 4-[illegible] Sports EV 3-7000
Editorial EV 3-[illegible] or EV 3-5300

NO. 266—HUNDREDTH YEAR | VICTORIA, BRITISH COLUMBIA, SATURDAY, OCTOBER 25, 1958 | SECOND NEWS SECTION

Council to Act Before They Appear

Outdoor Oil Tanks Taboo in Oak Bay

Oak Bay council is taking quick action to ban outdoor fuel oil tanks for homes before they begin to appear.

A bylaw is being prepared now to be ready for Monday's council meeting. That would mean a temporary, approved by the government last week. It would permit oil tanks [illegible] to 400 gallons to be above the ground.

Reeve Frank [illegible] said he wished he had acted in Oak Bay [illegible]

[illegible]

Esquimalt Reeve A. C. Wurtele said he agreed the tanks could be an eyesore "but so can television aerials." Former [illegible] ruling that the tanks must be seven feet underground made [illegible] and a terrific [illegible] and would have [illegible] sides of the [illegible] he said.

Hung Up on a Hanger Problem

Mayor Only Smiles At Hysteria Charge

A smile was Mayor Percy Scurrah's only comment yesterday on a claim by A. DeB. McPhillips, Victoria MP, that the early stages of the ferry strike this year were marked by "a certain amount of hysteria" which did the city no good.

Mr. McPhillips said in a recent address that "too much notoriety" was given to the B.C. Coast Steamship Service strike "by people right here who should have known better."

Too Careless

Terror Spread By BB Gunmen

[illegible] last night.

Mrs. Elsie Coates, president of the Burnside PTA, told a [illegible]

APRIL RALLY

[illegible]

DEFENSIVE WEAPONS

[illegible]

Escaped Patient Returned

A male patient who escaped from the observation ward of Royal Jubilee Hospital last night, was picked up by police about an hour later and returned to the hospital.

A hospital spokesman told the police the patient disappeared about 6:40 p.m. He was found at 7:15 p.m. at Shelbourne and Hillside.

Hit-Run Suspect Nabbed

Police last night charged and [illegible] with a hit-and-run accident. He was charged [illegible] and failing to remain at the scene of an accident.

The man's car is alleged to have been involved in a collision with a car driven by Thomas L. Hardisty, of [illegible] Cloverdale, at the intersection of Lake and Vancouver Streets at [illegible] p.m.

Police said Mr. Hardisty was travelling west on [illegible] and had started to [illegible] Vancouver when the other car started to pass. A [illegible] occurred.

Mr. Hardisty said the other driver passed on a [illegible] Vancouver came back to say he wanted to purchase [illegible] turned to his car and drove off, dragging the right rear fender which was pulled loose at the collision.

Saanich Pheasant Killers

Lives in Danger From Poachers

Guide to Thousands Removed

[illegible]

Stray Bullet Crashes Into CHEK Window

Pheasant poachers are endangering lives in Saanich.

A [illegible] window at CHEK-TV, [illegible], was the target of a series of incidents.

[illegible]

EASILY TAKEN LIFE

[illegible]

BACK OF BARN

[illegible]

Chest Total, $196,128

Last $40,000 a Worry

[illegible]

The residential campaign is "going exceedingly well," and teachers had donated generously. In the professional division, [illegible] of 150 teachers in [illegible] had given [illegible]. Although one or two [illegible] refused to contribute, "we are pleased with the results so far," Mr. Gilmore said.

Money continued to come in yesterday from hospitals and [illegible] had already gone over their quotas.

Young Purse-Snatchers Hunted by Police Today

Two youths who ran off with a Victoria woman's handbag while she was walking along North Park Street were being sought by police last night.

Mrs. Isabel Percival, of 1443 Edgeware, said the youths at about 8 p.m. grabbed her black leather handbag containing $4 in cash. They fled down an alley.

All Donations Welcome For Disaster Victims

Practical bonds of sympathy for the families of miners dead or trapped in the Springhill N.S. mine disaster extend across the continent from Victoria to Nova Scotia.

HMCS Venture cadets yesterday donated $100 to be sent to the disaster area to help families in need.

The Victoria branch of the Nova Scotia Club last night began an appeal to raise more money, and

T. L. McMaster, 572 Linkleas, manager of the main Victoria branch of the Bank of Nova Scotia, promised cooperation with public donations.

Cadets and staff of HMCS Venture raised the money spontaneously after reading about the tragedy. The $100 will be sent to Springhill this morning.

Mrs. Patricia Arneson, president of the Victoria branch of the Nova Scotia Club, said the club's membership of some 80 Nova Scotians will be canvassed and asked to donate at least $1 each to help the stricken families.

Club secretary Mrs. Amanda Matthews will accept donations from members and the public. Her telephone number is GP 7-1[illegible].

"The more we can do the more we will be pleased," she said. "We will certainly appreciate anybody's donation."

Mr. McMaster said he had not received official notification that the bank would accept donations to the disaster fund, as banks throughout Canada did during the Winnipeg floods in 1950.

"I am sure we will cooperate in a thing like that," he said.

495-Name Boat Ramp Petition In

A 495-name petition for installation of a boat launching ramp in James Bay, probably at the foot of Niagara near the Vulcan Machinery Depot, was received at city hall yesterday.

That location was ruled out last year when city officials were looking into ramp possibilities because the property between the road and the beach is under private control.

But City Engineer James Garnett said yesterday a ramp could be installed near the breakwater or near Fisherman's Wharf, although he would prefer to see one completed at Clover Point first when funds were available.

It is expected that at least one ramp will be included in 1959 budget estimates.

Oak Bay Junction 'Areading' Begun

Work began this week on "areading" of the Monterey building at Oak Bay Junction to permit the road to be widened.

A pedestrian arcade through the front of the building will allow the present sidewalk to be removed and will give drivers turning from Fort onto Oak Bay Avenue wider visibility.

Around the Island

Inquiry from Police Leads to $50 Fine

[illegible]

crease of some $5,000 over 1958. Commitments for a future program was estimated at $1,920.

The budget allows $6,300 for [illegible]

[illegible]

NANAIMO [illegible]

[illegible]

NANAIMO [illegible]

[illegible]

Hospital; Mrs. Shiela Canton, Women's auxiliary representative, and Mrs. Eleanor Campbell, RN, hospital matron.

The board of trustees this [illegible]

[illegible]

NANAIMO [illegible]

[illegible]

[illegible] Hospital.

The Menzies Lane possessing one of the most commanding views on the west coast, has long been an attraction for visitors.

Ferry Back

Back on her regular schedule between Fulford and Swartz Bay is the Mv. Motor Princess, a Gulf Islands Ferry official said yesterday.

While she was out for mainshaft repairs the chartered ferry Brentwood was handling her run.

Motor Princess returned to service Thursday morning.

Appeal Possible

Safe Theft Suspects Acquitted

[illegible] were acquitted in B.C. Assize Court [illegible] June 14 [illegible] Sperrer's Stores Ltd. [illegible] Douglas.

An appeal is being considered by the Crown, it was learned [illegible].

[illegible] Wesham Hargrewes and [illegible] A. W. McNaughton [illegible] Kenneth Leonard [illegible] to be returned to [illegible] to finish out a [illegible].

[illegible] H. W. McInnes [illegible] the men the benefit of the doubt from circumstantial evidence submitted.

[illegible] been arrested [illegible] of the early-morning [illegible] discovered by employee Ernest Hunt. A safe, in a stenographic office, had been [illegible] open and a skylight was [illegible].

Police had testified that they took $1,[illegible] from the pockets of one of the suspects that day, and a total of $3,119.23 from the pockets or property of the three on that day.

Your Problems

By Ann Landers

Dear Ann: What can we do about a 24-year-old daughter who says she's in love with a 34-year-old man? He has a 10-year-old child and a th[illegible] in progress.

We don't know his family because he's from another state. He's had six jobs in five months, just goes from one thing to another. Our daughter will have to give up her religion to marry him but she says it's worth it.

She told us he was a single fellow when she started to go out with him six months ago, although she knew then he was married. Is there any legal action that can be taken against him? Our daughter doesn't care what family, friends, doctor or clergyman say. She claims she's crazy about him and nothing else matters. Can you help?—NORA

* * *

If this girl refuses to listen to family, friends, doctor or [illegible] she didn't ask for my advice.

A girl 24 is an adult and you have to go and let legal action against the man. He's not kidnapping her.

A part of your daughter's [illegible] probably rooted in her [illegible] toward you. [illegible] and deprecate the man. [illegible] her determination [illegible] more than that she can and will do as she pleases.

You can't treat a 24-year-old as if she were 15. Simply wonderful [illegible] her get her lumps the hard way. She's a big girl now.

Husband Won't Work

Dear Ann: My husband has not been on a payroll since June 6 of this year. We have two small children, a home, a car and bills. He [illegible] insurance on a fair commission basis, when he feels like it. Unfortunately, he doesn't feel like it very often.

His mother left a [illegible] estate and [illegible] into trust [illegible]. We hoped [illegible] dress of [illegible]. He [illegible] bringing home a few [illegible] week [illegible] his sales.

I've worked ever [illegible] baby [illegible] tired of it and want [illegible]. Teenage [illegible] matters. Can you help?—NORA

* * *

If this girl refuses to listen to family, friends, doctor or [illegible] since she didn't ask for my advice.

A girl 24 is an adult and you have to go and let legal action against the man. He's not kidnapping her.

A part of your daughter's [illegible] probably rooted in her [illegible] toward you. [illegible] and deprecate the man. [illegible] her determination [illegible] more than that she can and will do as she pleases.

You can't treat a 24-year-old as if she were 15. Simply wonderful [illegible] her get her lumps the hard way. She's a big girl now.

Get Out Wet Noodle

Dear Ann: [illegible] Mrs. Ha Ha [illegible] Unlucky Lu [illegible]

* * *

[illegible] enclose a stamped self addressed envelope.

Bill Was Prettiest

WHITEVILLE, N.C. (AP)—Students of Mrs. Hugh Stout's first-grade class were hurt when their nominee for Halloween Queen was ineligible.

Unanimous choice was seven-year-old Bill Ward—a boy. "We still want Bill," said Debbie Jacobs, 6. "He's the prettiest."

After much coaxing, the vote was changed and Debbie became queen.

Show-the-Knee Dresses On Way Back

HOBOKEN, N.J. (AP)—The head of one of the [illegible] U.S. department stores predicts that American women will be wearing dresses that show the knee within two years.

Max Hess [illegible] of Hess Brothers department store in Allentown, Pa., said that a five-week nonbusiness trip to Europe convinced him the [illegible] dresses are becoming more and more like the [illegible] of the last two years.

"The day of good legs is coming back," said Hess on his arrival aboard the Italian American flagship Nuova Amerigo. "Isn't it true that when times are better the skirts go higher?"

Hess said Paris is wearing the shortest dresses. He said the style [illegible] of the 1920s has been taken up by younger women whose knees hang just above the knee when they are standing up. He said he also found the chemise style very popular in Europe, especially in Italy.

Remote Control Word from Home

NICOSIA—Soldier morale at Cyprus has improved 100 per cent since Brigadier General Old[illegible]ling commandeered a tape recorder in Colchester Regiment. Wives of soldiers now can talk to their husbands by tape three minutes each week, and the boys stationed overseas get a chance to answer between times. Marriage troubles caused by such separation have been entirely eliminated.

It's Hand-Made and Soon for Sale

A [illegible] the hand-made [illegible] to Mrs. W. Instowitth, [illegible] and Mrs. W. Wemyss [illegible] Mrs. [illegible] St. Marys [illegible] evening [illegible]

Victim in Love with Him

Stabber Hits Heart

[illegible]

PIMPLES
CLEARED IN 7 DAYS
or double your money back
1. [illegible]
2. [illegible]
3. [illegible]
Wash off in the morning
Dr. Chase's OINTMENT
Soothing, Healing Antiseptic

Promises Fulfilled

[illegible] 1958. Here I am

Big Savings
SMALL CAR PRICES SLASHED
TELMAC
[illegible] 384 PORT [illegible]

Charge Accounts Invited

Naturalizer

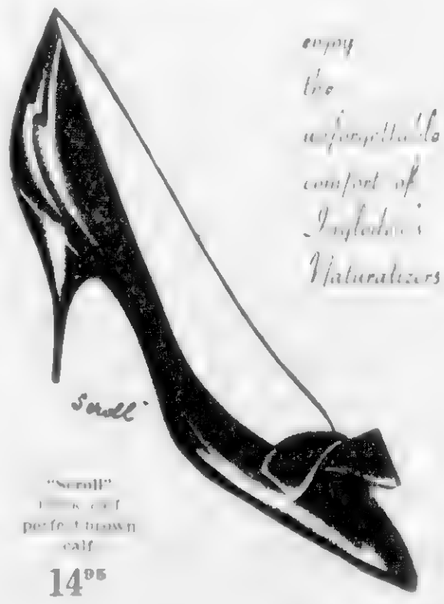

enjoy the unforgettable comfort of Ingledew's Naturalizers

"Scroll" black calf perfect brown calf

14.95

Ingledew's
men's and women's shoes
749 Yates, also Vancouver

Next trip to
SAN FRANCISCO
ride relaxed and carefree on the DAYLIGHT

A day on the *Shasta Daylight*—or an, trip on this famous streamliner—between Portland and San Francisco—puts you in a holiday frame of mind. The engineer does the driving, while you ride *relaxed*, going places and seeing things—window-gazing from the deep down comfort of your Chair Car seat. Coffee Shop to visit for a snack or meal—refreshments in the sky-wide and handsome Dome Lounge Car. Low fares, no cares—just a good time, on the *Daylight!*

FROM VICTORIA, B.C., TO SAN FRANCISCO

$27.60 one way (including reserved seat from Portland) $50.15 round trip

Fine trains connect with the *Shasta Daylight* at Portland

Southern Pacific

Call Local Rail or Travel Agent for details

364

Housework Tougher

Laying Bricks Easy

SAN FRANCISCO (AP)—A man has finally admitted something that the women already knew: housework is harder work than laying bricks.

This brave and unusual state[illegible] president of the National Sanitary Supply Association.

Rather than ask the housewife, Pond went to Modern Medicine, a journal which recently printed a survey that showed that women expend more calories per [illegible] than do bricklayers or brick layers.

For example, it takes [illegible] calories per minute [illegible] and [illegible] per minute [illegible] hanging up the wash.

On the other hand [illegible] ers [illegible] up a [illegible]

Don't Ever Say 'Dye'

HALIFAX (CP)—It's the girls who dye their hair these days, not the grey-haired women.

"The woman with grey hair is showing it," says Sam Ritchie, president of the Nova Scotia Hairdressers' Association. Don't use the word "dyeing," he said. Correct terms were "tinting" or "coloring." "To say a woman dyes her hair is insulting."

Saba Bros Limited

55th Anniversary Sale

Special Birthday Bonus! Charge Account Purchases Made Today Need Not Be Payable Until December 10th.

Need an Umbrella?
Choose a Lovely Style from This Sale-Priced Group
- 10-rib Pagodas
- 10-rib Slim Jims
- 16-rib Shorties

Regular 3.95 each

[illegible] Anniversary Special 2.98

NYLONS
Pair 99c
Irr. of $1.50
(Choose from)
- [illegible] Stretch
- Seamed Stretch
- [illegible]

Wanted Shades
99c pair or 3 pairs $2.85

Satin Boudoir Slippers
[illegible]
Pair 1.49

Butterfly-Print Mandarin Pyjamas
[illegible]
Special 1.98

15% Wool Snuggies, Vests and Briefs
Regular 1.75 Values
[illegible] 89c

Nylon Tricot Slips
Regular to 8.95
[illegible]
Sale Price 5.00

Save on Accessories!

Beaded and Brocaded Evening Bags
Regular to 8.95 Value
[illegible]
Sale 2.95

Pearl-Bead Collars
Regular 1.95 and 2.95
[illegible]
Anniversary Sale Special 1.39

Three Groups of Costume Jewelry at Savings
Regular to 2.00
[illegible]
Sale 1.00

Regular 1.00
[illegible]
Grand with sweaters or blouses 49c

Regular to 2.00
[illegible]
Sale Special 1.00
Matching Earrings, 29c
All on Saba's Main Floor of Fashions

Anniversary Savings on Fine Fabrics

36" Imported Velvet
Regular 3.95 yard
You'll never be satisfied with anything inferior once you've felt the smooth, crush-proof texture of this [illegible] quality. In about 20 glowing colors for the finest party dress [illegible]
Anniversary Special, yard 3.49

45" Silk Crepe de Chine
Probably you've never seen this superior-type Crepe de Chine at [illegible] price. Soft sheer and drapes [illegible] to sew . . . perfect for dresses, nurses or peignoirs. In black, white and 12 beguiling shades.
Anniversary Special, yard 2.95

60" Washable Worsted Flannel
It looks exactly like wool . . . has the crease-resiliency and wear of wool and yet it's washable. Grand for skirts, jumpers, kiddies wear. Wonderful colors.
Anniversary Special, yard 2.29

Skinner's 50" Deep-Lustre Satin
Regular 3.50 yard
This has a [illegible] glow that's electric in [illegible] but was perfect in an [illegible] as it always has been [illegible] party dresses in 15 gorgeous colors.
Anniversary Special, yard 2.99

36" Twill-Back Velveteen
[illegible] finest quality [illegible] in rich [illegible] with deep lustrous pile . . . perfect for dresses, skirts, slim lims, kiddies' wear. In [illegible] jewel tone colors.
Anniversary Special, yard 1.98

36" Pure Silk Taffeta
Regular 4.95 yard
Crisp, rustling quality [illegible] especially beautiful in all the [illegible] for [illegible]. In about 20 dazzling date-time colors.
Anniversary Special, yard 3.95

Special Group! Imported Dress and Suit Wools
Values to 5.95 yard
A choice of pure wool, wool blends, pure silk and silk and wool in this group . . . ALL with the appearance of fine wool. In plain colors and novelty designs.
Anniversary Special, yard 2.98

Personal Mention

... be in attendance.

... debutantes.

* * *

RCAF Cocktail Party

* * *

Mrs. Scurrah to Pour

* * *

Australians Leave

* * *

Personnel Managers

30-Year Search

Hunt for Mother May End Today

VANCOUVER ...

The man wanted to be ...

CAPTURED BY RUSSIANS

But in actual fact he had been captured by Russian troops and imprisoned ... He found his home nothing but deserted rubble. Neighbors told him his father and brother had been killed, his sister captured by the Russians. His mother had disappeared.

ESSENTIAL FACTS

This Posing's a Real Joke

Shopping with Sally

Black and White Hats Perennially Popular

* * *

Clubs and Societies

... the fall bazaar ... 30 at 2 p.m.

* * *

Y-Teens to Make Pledge

'Fit, Alert, Awake'

... will light their colored tapers.

SMALL CARS
NO DOWN PAYMENT
Test Inspected—Guaranteed
TELMAC
814 FORT

OUR 100th YEAR
OPEN TILL 5.30 SATURDAYS
Mc&Mc
WILL SAVE YOU $ $ $ $
1959 MODELS
SPARTON TV

Full Makers' Guarantee
AND
WE GIVE YOU FREE
90 Days' Unconditional Guarantee
30 Days' Free Service in Your Home
$229.95
NO DOWN PAYMENT
AS LOW AS $2.50 A WEEK

All 1958 TV at Bargain Prices
SPARTON—WESTINGHOUSE—PHILCO
USED MODELS from $79.95
NO MONEY DOWN --- EASY TERMS

RED STAR SPECIALS
ONLY ONE OF EACH
Thor Automatic Washer — Floor Model 453. Full guarantee. REG. $429. Red Star Special $279
Sparton Hi-Fi Player — Walnut cabinet, 3 speakers, Floor Model 555P - Full guarantee. REG. $299.95. Red Star Special $159
Westinghouse Automatic Washer and Dryer — REG. $659.90. Red Star Special pair $429
Westinghouse 17" Portable TV — Full guarantee and Free Service. REG. $279.95. Red Star Special $229

Famous Name Vacuums
Red Star Special $59.95

McLENNAN, McFEELY & PRIOR LTD.
1400 GOVERNMENT STREET PHONE EV 4-1111

? ? ? ? ? ? ?
have YOU the answer to the $64 QUESTION
? ? ? ? ? ? ?

'Westerham School
Kindergarten and Nursery School

LADIES' COATS and SUITS
EXTRA SPECIAL SAVINGS
Stylish Coats from $19.95 ... only $65. Victoria's best ladies' coat buy.
For a large selection of all that is new in ladies' suits or coats before you decide see what we can offer at
JOHN McMASTER
Ladies' Suit and Coat Shop
Opp. Bus Depot 610 COURTNEY ST. EV 4-8141
Men's Store at 1012 Fort St.

when the lady's Leopard Lithe...

Chances are she watches her weight the Hollywood way. Hollywood Bread has only 46 calories per thin slice. Yet Hollywood gives extra protein and vitamins you need for growing health.
CLAIRE KELLY
Co-Starring in "PARTY GIRL"
FREE! Hollywood Diet and Calorie Guide booklet. Write to Eleanor Day, Dept 10, 100 W. Monroe St., Chicago 3, Ill.
special formula
Hollywood BREAD
Baked exclusively by WESTON'S
Under License by National Bakers Services, Inc., Chicago

NEW DIRECTIONS IN STACKED HEELS
GEPPETTO ...of course

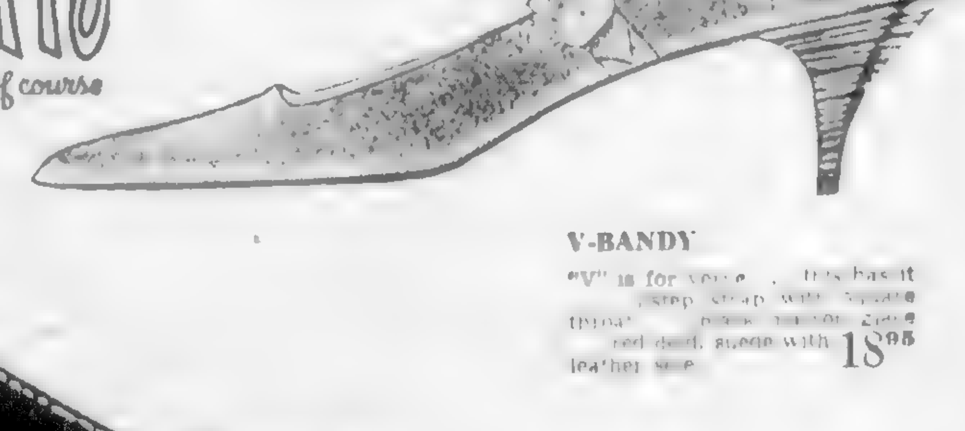

V-BANDY
18.95

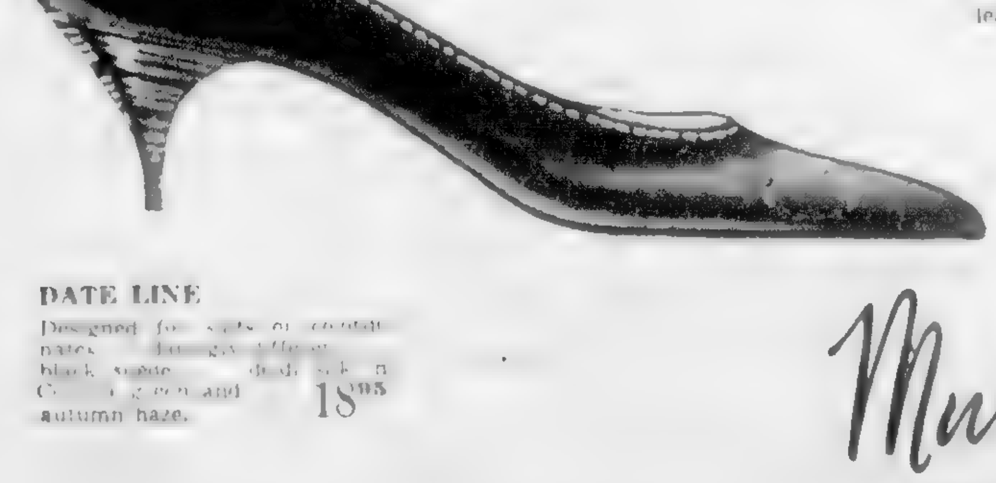

DATE LINE
... autumn haze. 18.95

Munday's
1208 Douglas Street
Victoria, B.C.

SKY MASTERS

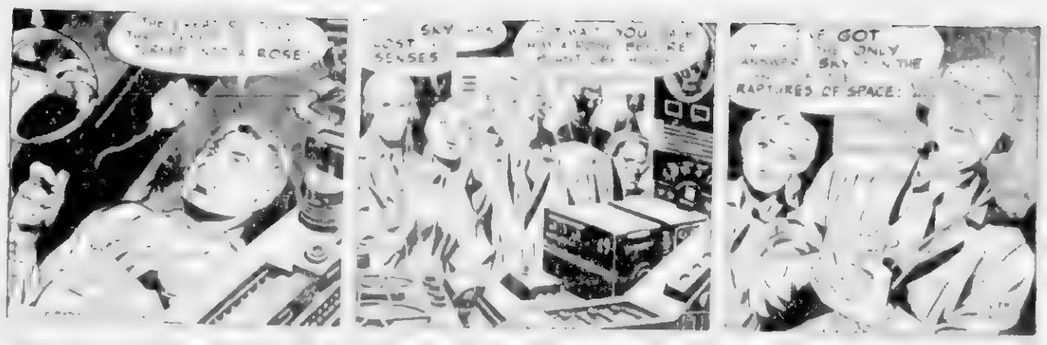

JUDGE PARKER

BLONDIE

BEN BOLT

LIL ABNER

REX MORGAN

ARCHIE

JULIE JONES

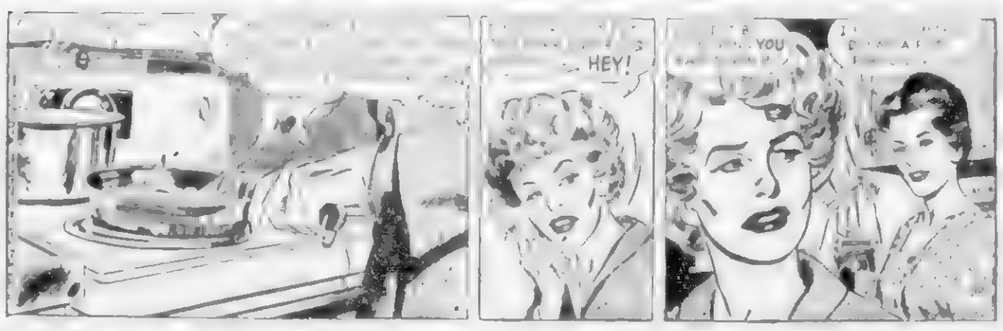

POGO

RIP KIRBY

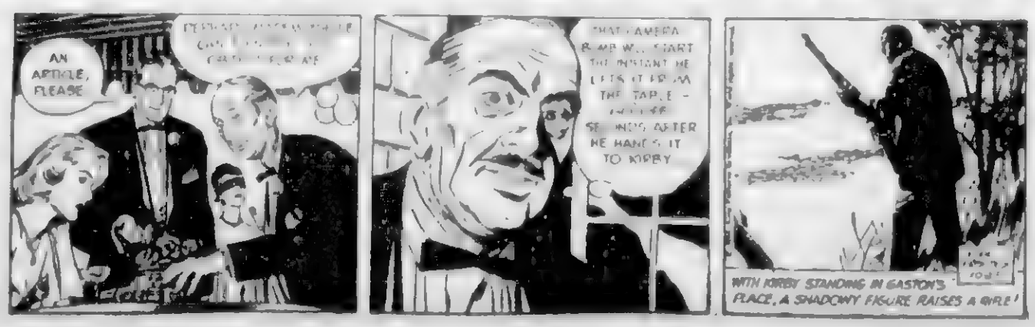

Garden Notes

Banging a New Drum

BY M. V. CHESNUT, F.R.H.S.

The Viewing World

By John Crosby

Fairy Tales in Flight

* * *

Can't Squeeze 'Little Women'
And Get Story That Matters

* * *

Hollywood Today

By Sheilah Graham

There's a Smart Trade

Winning Contract

The Daily Cross-Word Puzzle . . .

TREAT THE TRICKSTERS
to healthful, delicious Wrigley's Spearmint Gum.
Buy it by the box.

TELEPHONE
EV 3-4111

CLASSIFIED WANT ADS

FASTER RESULTS
LOWER COSTS

AFTER-HOUR TELEPHONES
11.30 p.m. to 8 a.m.
Circulation EV 3-0725
Sports EV 3-7000
Editorial EV 3-1509 or EV 3-8309

SUBSCRIPTION RATES

LANDSCAPE RATES

TERMS OF PUBLICATION

Replies to private box numbers may only be obtained from the down town office of Victoria Press Ltd., at 1215 Broad Street.

THERE OUGHTA BE A LAW

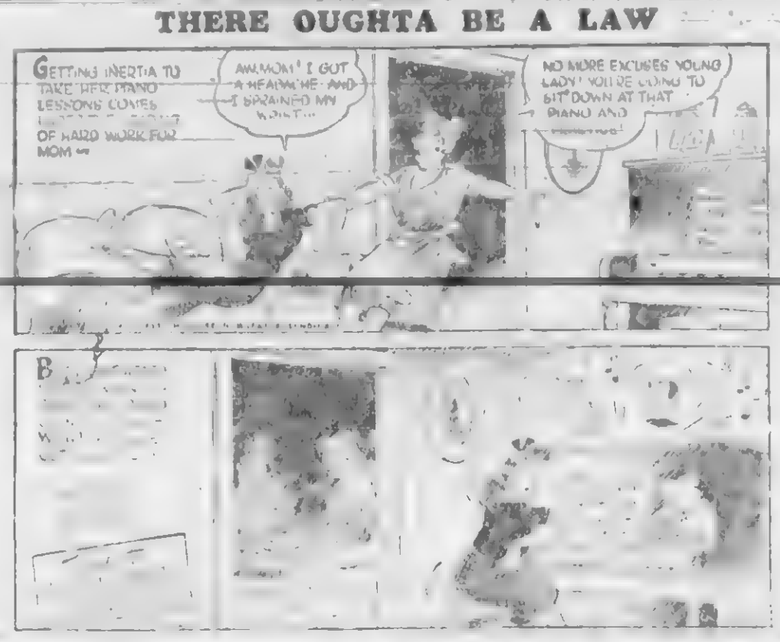

INDEX TO WANT AD HEADINGS

Classification	No.
Accounts for Sale and Wanted	156
Announcements	14
Auto Repairs and Service	108
Births	1
Boats and Marine	8
Business Personals	60
Business Opps.	145
Business Services	36
Cards of Thanks	3
Cars for Sale	106
Cars and Trucks Wanted	107
Coming Events	15
Country Homes and Properties	108
Cottages and Campsites	117
Dancing	43
Deaths	6
Education	42
Engagements	4
Exchange Real Estate	149
For Sale or Sale and Wanted	156
Flats and Apts. to Rent, Furnished	120
Florists	13
Flats and Apts. Wanted	139
Fuel	50
Funerals	6
Auction Sales	10
Garden Supplies	74
Halls, Stores and Offices to Rent	125
Hotels	110
Housekeeping Rooms to Rent	126
Housekeeping Rooms Wanted	129
House to Rent	127
Furnished	123
Houses Wanted	128
Lots to Rent	134
Houses for Sale	135
In Memoriam	
Lots to Wanted	141
Lost and Found	30
Marriages	5
Miscellaneous for Sale	100
Miscellaneous Wanted	99
Monuments	13
Mortgage Loans	14
Personal Services	17
Pets	53
Property Wanted	131
Rooms and Board	122
Rooms and Board Wanted	121
Rooms and Suites	124
Rooms for Rent	125
Situations Wanted, Male	
Situations Wanted, Female	136
Stamps	7
Stores and Offices Wanted	142
Summer Resorts	30
Taxi Service	31
Tenders	26
Wanted to Borrow	14
Wanted to Buy	99
Houses	135
Wanted to Rent, Miscellaneous	138

WANT TO BE RICHER? SELL YOUR 'DON'T NEEDS' FOR CASH WITH A WANT AD

TV TALK

Today's Highlights

5.30 Young singer Brenda Lee returns to Dance USA [illegible] Around the World Press Conference (channel 2).

8.00 Perry Como guests include Lena Horne, David Wayne [illegible] channels 2 [illegible] Crusade [illegible] channel 11.

9.00 Toronto [illegible] Lottage [illegible] Press Saturday Date (channels 2 and 6).

"Wish I could change channels."

Sport Specials

1.30 NHL [illegible] New York Rangers [illegible] New York [illegible]

1.30 [illegible] Pacific Northwest [illegible] colleges [illegible] Washington, channel 11.

[illegible] Calgary [illegible] channel 4.

[illegible] NHL [illegible] vs Montreal Canadiens [illegible]

Movie Lineup

Western [illegible] channel 12 [illegible] 11 p.m.

[illegible]

KERRY DRAKE

MARY WORTH

ABERNATHY

Television for Saturday

Programs subject to last-minute changes by stations concerned.

Time	CBUT Channel 2	KOMO-TV Channel 4	KING-TV Channel 5	CHEK-TV Channel 6	KIRO-TV Channel 7	KVNT-TV Channel 11	KVOS-TV Channel 12	KTVW Channel 13	Time
[illegible]	[illegible]	[illegible]	[illegible]	[illegible]	[illegible]	[illegible]	[illegible]	[illegible]	[illegible]

Television for Sunday

Programs subject to last-minute changes by stations concerned.

Time	CBUT Channel 2	KOMO-TV Channel 4	KING-TV Channel 5	CHEK-TV Channel 6	KIRO-TV Channel 7	KVNT-TV Channel 11	KVOS-TV Channel 12	KTVW Channel 13	Time
[illegible]	[illegible]	[illegible]	[illegible]	[illegible]	[illegible]	[illegible]	[illegible]	[illegible]	[illegible]

Radio for Saturday

Programs subject to last-minute changes by stations concerned.

Time	CJVI—900	CKDA—1220	CBU—690	CKNW—980	CKWX—1130	KIRO—710	KOMO—1000	Time
[illegible]	[illegible]	[illegible]	[illegible]	[illegible]	[illegible]	[illegible]	[illegible]	[illegible]

Radio for Sunday

Programs subject to last-minute changes by stations concerned.

Time	CJVI—900	CKDA—1220	CBU—690	CKNW—980	CKWX—1130	KIRO—710	KOMO—1000	Time
8.00	News, Wake Up	News, Top O' Morn	CBC News, Random	News, Devotions	News, Waddell	Light and Life	Monitor	8.00
8.30	News, Wake Up	Top O' Morning	Random Tour	Devotions, S. Kaye	Jim Waddell	Revival Hour	Dr. G. G. Barnhouse	8.30
9.00	News, Sun Showtime	News, I Hear Music	BBC News, UN Record	News, Guy Lombardo	Sunday School	Voice of Calvary	Relig. Programs	9.00
9.30	Sunday Showtime	[illegible]	Harmony Harbor	Sunday Requests	Jim Waddell	Salt Lake Tabernacle	Voice of Prophecy	9.30
10.00	News, Concert	News, Broadway	[illegible]	News, Sun. Requests	Bible Institute	News	Monitor	10.00
10.30	Concert	Tales of Music	[illegible]	Concert Time	Bible Institute	As Others See	Eternal Light	10.30
11.00	News, Hymns	News, Church Service	Chamber Music	News, Memories	Church Service	[illegible]	Monitor	11.00
11.30	Favorite Hymns	Church Service	Religious Period	Just for Fun	Church Service	Capitol Classics	Books, Science	11.30
12.00	News, Music	News, Great Hits	Aspects of Sound	News, Sports Melody	News, Waddell	News, Music	Monitor	12.00
12.30	News, Music	Bonnie Scotland	Capital Report	Melody Time	News, Waddell	Sunday Serenade	Monitor	12.30
1.00	News, [illegible], PTA	News, DA's Choice	[illegible]	News, Scandinavia	News, Kern	Sunday Serenade	Monitor	1.00
1.30	Encore	DA's Choice	Critically Speaking	Organ Melodies	Gene Kern	Pro Football	Monitor	1.30
2.00	Sunday Drivers	News, DA's Choice	Music Diary	News, Hit Parade	Viewpoints	Pro Football	Monitor	2.00
2.30	Stafford and MacRae	DA's Choice	Postmark U.K.	Hit Parade	Gene Kern	Pro Football	Monitor	2.30
3.00	Percy Faith	News, Swiss Show	Autumn Moods	News, Perry Como	News, Gene Kern	Pro Football	Features	3.00
3.30	Percy Faith	DA's Choice	CBC News, Weather	98 Club	Gene Kern	Pro Football	Meet the Press	3.30
4.00	News, Businessman	News, DA's Choice	Toronto Symphony	News, Ystdy. Today	News, Gene Kern	Pro Football	Monitor	4.00
4.30	Businessman's Hour	DA's Choice	Toronto Symphony	Yesterday and Today	Gene Kern	Sez Who	Monitor	4.30
5.00	News, DJ for a Day	News, Western Hits	Serenade	News, Ystdy. Today	News, Gene Kern	Indictment	Monitor	5.00
5.30	Help Wanted	Western Hits	Pacific Playhouse	Yesterday and Today	Gene Kern	News	Monitor	5.30
6.00	News, Stanley Black	News, John Dunbar	Stage Music	News, Ystdy. Today	News, Toppings	Frontier Gentleman	Monitor	6.00
6.30	Southland Singing	[illegible]	TBA	Yesterday and Today	Earl Toppings	[illegible]	Monitor	6.30
7.00	Sunday Summary	News, Jan Garber	News, Speaker	News, Ystdy. Today	News, Toppings	FBI Peace and War	Monitor	7.00
7.30	Church Service	Lawrence Welk	CBC Stage	Yesterday and Today	Church Service	Gunsmoke	Youth Wants to Know	7.30
8.00	Church Service	News, Perry Como	CBC Stage	News, Ystdy. Today	Church Service	Mitch Miller	Monitor	8.00
8.30	News, Waltzes	Billy Vaughn	CBC Symphony	Yesterday and Today	Family Theatre	Mitch Miller	Monitor	8.30
9.00	Salvation Army	News, Memories	CBC Symphony	News, Ystdy. Today	Earle Toppings	News	Whitworth Chapel	9.00
9.30	Stardust	Memories in Music	CBC Symphony	Choir Festival	Earle Toppings	Sports, Music	Billy Graham	9.30
10.00	News, Enterprise	News, Top 100	News, Talk	News, Ecoutez Nous	News, Close of Day	News, Music	News, Features	10.00
10.30	Billy Graham	Top 100, Sports	Sunday Chorale	Sunday Music	Earl Toppings	Revival Time	Catholic Hour	10.30
11.00	News, Journey	News, Top 100	Winnipeg Symphony	News, Pastor's Study	News, Toppings	Favorite Orchestras	News, Classics	11.00
11.30	Melody Journey	Top 100	Winnipeg Symphony	Pastor's Study	Earl Toppings	Favorite Orchestras	Album of Classics	11.30

60 FUEL

WOOD AND SAWDUST
Opportunity to buy Dry and Fir Wood

BLOCKS AND LARGE SLABS
Trucked from Upland 12" length
2½ Cords 12.00
2 Cords 11.00

THICK BARK
2½ Cords ... 17.00

EXTRA SPECIAL ON 2-3 FT. WOOD
2 Cords 6.00

SPLIT WOOD
2½ Cords ... 12.00

PLANER ENDS
1 Cord $6.50
2 Cords $12.00

BONE-DRY HAND-PICKED FIR WOOD
1 Cord 8.50
2 Cords 16.00

FERTILIZER SAWDUST
2 Units 6.25
6 Units 18.00

IDEAL FUEL CO. LTD.
EV 2-4632 304 David St. EV 2-2[illegible]

NO. 1 FIR MILLWOOD
BARK SLABS & BLOCKS
2½ CORDS . . . $15
4 CORDS $22
DRY FIR MILLWOOD
1 CORD $10
2 CORDS $19
FIR SHAVINGS
3 UNITS $10

EMPIRE FUEL LTD.
720 PANDORA AVE. EV 2-2424

SAWDUST
—COARSE FIR—
SAWDUST
DOUBLE SCREENED FIR SAWDUST
The Best Coarse Fir Sawdust in town. Delivered in two unit lots. By Bulk or Blower.
The price is good for this quality coarse fir sawdust.
Just phone EV 3-3837
IDEAL SAWDUST FUEL CO.

INSIDE FIR WOOD
Fir blocks and slabs 12" length. Guaranteed for immediate delivery. [illegible] $12.00
[illegible] bone-dry kindling [illegible]
Order now for [illegible]
Phone EV 4-8725
Honeymoon Bay Fuel
NO. 1 FIR WOOD
Slabs and Blocks
2½ Cords $12.00
BONE DRY WOOD
2 Cords $16.00
EV 4-6700

60 FUEL

BARGAIN SALE
No. 1 FIR MILL WOOD
[illegible]
2½ CORDS $12.00
3 CORDS $14.00
Dry Shavings
2 UNITS $6.00
Fir Sawdust
[illegible]
2 UNITS by blower $11
2 UNITS by bulk........$8
AGRICULTURAL SAWDUST
2 UNITS $6.00
SPECIAL DISCOUNT ON LARGER QUANTITIES
O.K. FUEL
760 TOPAZ
PHONE DAY AND NIGHT
EV 4-2452 EV 5-1812

UP-ISLAND DRYLAND FIR WOOD SALE
FOR TWO WEEKS ONLY
[illegible]
2½ cords $12.00
SPECIAL BONE DRY FIR WOOD SALE
HAND PICKED
1 cord $8.00
2 cords $14.00
Days EV [illegible] Eves EV 2-1371
Island Fuel Supply Co.

DRYLAND
Guaranteed 100% Fir
Inside Fir Blocks
Big Thick Bark Slabs
Hand picked to eliminate sawdust and rubbish. 12" lengths guaranteed never in water. Ready for immediate use. This wood is highly recommended for furnace, fireplace and kitchen range.
2 Cords........... $12
2½ Cords $13
Dryland 100% Dry
FIR SAWDUST
Guaranteed year round supply
3 UNITS, BLOWER, $15
2 UNITS BULK, $8
For Quality and Service
Phone Sooke Fuel Co.
EV 2-2211 or EV 3-8925

ORDER NOW!
KILN DRY KINDLING
$10 CD., $14 1½ CDS.
PLANER ENDS
$8 PER CD., $12 1½ CDS.
12 SACKS DRY KINDLING DEL. IN BASEMENT, $6
Harknett Fuel Ltd.
727 PANDORA PHONE EV 4-3047

FOR BIG RETURNS
AND SMALL OUTLAY,
USE CLASSIFIED ADS.

61 BUILDING SUPPLIES

"M - W"
Washington Cabinet Hardware
Pat Hind, our hardware salesman of the week, was just telling me about the large shipment of Washington Cabinet Hardware that has just arrived. He's excited and you will be too when you see what we have on display. It you retain the market for quality cabinet hardware, knobs, hinges, catches, sliding door hardware, towel holders, pot holders, pop-up garbage cans, etc., etc. why not drop in and see Pat or any of the other friendly salesmen in the hardware department?
Here's a few plywood specials:
32"x96"x¼" Weldtex plywood. Per sheet $3.99
4'x8'x5/16 Weldtex [illegible] the pattern [illegible] would be just the thing for sheathing.
Per sheet $3.84
Also a large selection of plywood cuttings.
Next time you're down don't miss looking through our "Bargain Area" where we have many good buys in odd plywoods [illegible] some of the [illegible] prices will surprise you.
The Moore-Whittington Lumber Company operates one of the finest woodworking factories on the Island and is equipped to do practically any woodworking job. We would welcome the opportunity to quote on your requirements of [illegible] Windows, Doors, etc. [illegible]
Thank you
See You Next Week
Remember —
Lots of Free Parking

The Moore-Whittington LUMBER CO. LTD.
[illegible]
2614 BRIDGE STREET EV [illegible]

SHAWNIGAN LUMBER YARDS LTD.
2[illegible] Government St.
"Quality at the Right Price"
¼" MAHOGANY PLYWOOD
[illegible]
gone there will be no more at this price

SHELVING SPECIALS
1x8 random length kiln-dried PINE shelving per lin. ft. 09½
1x8 random length kiln-dried PINE shelving per lin. ft. 12½
[illegible]

UTILITY FIR SLAB DOORS
[illegible]
SHAWNIGAN LUMBER
EV 2-7261

SIDNEY LUMBER Ltd.
2331 Government St. EV 2-5157

COLD WEATHER NEEDS
Extra heavy Aluminum Combination Storm Doors, all sizes, $34.95. Weather Strip for doors per set $1.25, $1.75, $2.25. Zonolite Insulation, $1.55 bag. Rock Wool $4.90 [illegible] Roll Roofing 45 lbs. $2.60 [illegible] $4.35. Clear Plastic for storm sash [illegible] Polythene for storm sash 2 mil [illegible] sq. ft. 4 mil [illegible] sq. ft. [illegible] Wall Paint $5.75 gallon. WINDOW GLASS cut to size.
SIDNEY LUMBER Ltd.
2333 Government EV 2-5157
OPEN ALL DAY SATURDAY

FENCING FOR LESS!
8' COMPLETE $15.36
KOOTNEY SPRUCE PANELLING
23c ft. B.M.
COMBINATION STORM DOORS $14.00
12'x20' GARAGE COMPLETE $194.50
Saanich Lumber Yards
Open ALL DAY SATURDAY
3041 Douglas Street EV 5-2486

61 BUILDING SUPPLIES

STEWART & HUDSON Ltd.
HOME BUILDERS' HEADQUARTERS
Mahogany Plywood Special
[illegible]
Bargain in Fir Plywood
[illegible]
Cedar Shake Special
[illegible]
Weatherstrip Selection
[illegible]
[illegible]
[illegible] SPECIALS
[illegible]

STEWART & HUDSON Ltd.
405 GORGE ROAD
[illegible]
Lots of Free Parking

ATTENTION
Plasterers and Masons
[illegible]
Open Saturday until 1 p.m.

ISLAND BUILDING SUPPLY COMPANY
[illegible] ROAD EAST
[illegible]

GOING TO BUILD?
CALL US FOR BUILDING SUPPLIES
Terms — Quality — Service
R. A. GREEN LBR. CO. LTD.
Douglas St. — EV 4-7614

BUILDERS SASH & DOOR LTD.
EV [illegible] 330 GARBALLY RD.
[illegible]
For all your building needs be sure [illegible]
BUILDERS SASH & DOOR LTD.

NOBODY UNDERSELLS US ON PLYWOODS
10% OFF 10%
ALL PLUMBING
4"x6" CEDAR GUTTER
18c PER LINEAL FOOT
LANGFORD BUILDING SUPPLY
940 Goldstream Ave. GR 8-1736
Open 8 to 5.30 Daily

INSULATION
NOW IS THE TIME TO INSULATE.
VICTORIA ROOFING & INSULATION COMPANY
617 FORT STREET
EV 3-2331; EVES EV 4-4610
"COMPARE OUR PRICES AND WORKMANSHIP"

2,000 FT. OF INCH LUMBER, NOT planed, all 1"x6" and 1"x8". Bargain for cash. EV 3-4138

CLAY AND SAND FILL, GRAVEL, etc. Prompt delivery. GR 9-1750 or GR 9-3066

SOME ¼" RIBBON MAHOGANY panelling, $4.90 a sheet. EV 5-3231.

FOR BIG RETURNS
AND SMALL OUTLAY,
USE CLASSIFIED ADS.

61 BUILDING SUPPLIES

WE MEET
ALL COMPETITION
CASH DISCOUNTS
ON PREPAID ORDERS
210 ESQUIMALT RD
ECONOMY (No 1)
FENCES — $13.00
8 IMITATION LOG SIDING 15c EACH

FOR GRADES
NOT 1c DOWN
WAREHOUSE
642 QUEENS

LOW COST
BUY THE BEST
All Waterproof Glue
SUMMER DISCOUNTS
D Grade Good
PLYWOOD CUTTINGS
INSULATION

ATOM
LUMBER CO. LTD.

"FOREST"
CEDAR
SIDING
Beauty!
Long Life!
ECONOMY
See Your Local Dealer Today!
FOR NEW CONSTRUCTION OR RENOVATING
"FOREST"
Siding is ideal for renovating the exteriors of older homes. It can be applied over existing finish. Low in cost and inexpensive to apply. It is being used extensively for this purpose.
MANUFACTURED BY
BRITISH COLUMBIA FOREST PRODUCTS LTD
(Victoria Sawmills Division)
Phone EV 5-1171
871 Gorge Road E.

DRYSDALES
BUILDERS SUPPLIES LTD.
1720 Cook Street
For comfort and saving have Storm Doors and Storm Sash installed by Drysdales
We will measure make and install them.
SPECIAL PRICES ON CABINETS
We can save you money on kitchen cupboards. See us for streamline cabinets.
Fences Fences Fences
BASKET WEAVE FENCE
IMITATION LOG FENCE
PREMIUM PICKET FENCE
FOR PROMPT AND RELIABLE SERVICE
Phone
EV 4-4411 or EV 5-5821

63 FURNITURE

BRITISH CUSTOM UPHOLSTERY
1402 Broad at Johnson. Persons calls with patterns. No obligation. Custom period remodelling to repairs. EV 5-2232 eves. EV 4-4360

WE BUY SELL AND TRADE GOOD used furniture. Give us a call. Island Trading 1418 Government St. EV 4-5354

PAY LESS QUALITY USED FUR Bitus stoves refrigerators radios Reliable Furniture 941 Johnson

THREE-PIECE BLUE CHESTER field suite $40 or nearest offer. Phone EV 2-7591

FRENCH POLISHING REPAIRS furniture refinishing. Specialty Finishers 781 Discovery EV 2-4017

STEEL MAHOGANY BED SPRING and mattress $15 dressing table $15. EV 5-2954

SMALL CHESTERFIELD AND chair in A-1 condition. Phone EV 1-6156

FOR SALE
Finished 4-drawer chest $10. Youth bed $10. Phone EV 2-2200

CLEAN 9 PIECE DINING SUITE AND rug see cover $15 complete OR 3-2401

NEW ROCKER ARMCHAIR, $27.50 cash. Phone EV 5-6879

2-PIECE CHESTERFIELD SUITE Blue. Reasonable. EV 2-9420.

63 FURNITURE

HOLLAND SERV. & CO
NEW AND USED FURNITURE
SPECIALS
NOT 1c DOWN
JUST ARRIVED
Standard Furniture Bargain Basement
WE BUY — WE SELL WE APPRAISE
KILSHAW'S AUCTIONEERS
1115 Fort St. EV 4-6441
Cash advanced on complishment
CALL US
MAYNARD & SONS AUCTIONEERS
BEST PRICES
LUNDS AUCTIONEERS
AND APPRAISERS
WE BUY AND SELL
926 FORT — EV 3-9423
PANDORA FURNITURE

65 MUSICAL INSTRUMENTS
SEE
VISIT
A.R.
REPAIR DEPT
HALL-FAIRFIELD MUSIC CENTRE
728 FORT ST. PHONE EV 5-8342
The "CASTLE ACCORDION"
WESTERN MUSIC CO.
Limited
758 Fort EV 2-1311

65 MUSICAL INSTRUMENTS
GUITAR
$150
WARD'S
Music Limited
EASY TERMS
HOME FURNITURE

64 TV, RADIO, SALES and SERVICE
RECONDITIONED
TV SALE
KING TV & RADIO LTD
TV SPECIALS
BUTLER BROS
Authorized Admiral Dealer
CALL US
MAYNARD & SONS AUCTIONEERS
LES BLOWES

67 STOVES AND FURNACES
SOUTHALL'S SPECIALS
$25
$60
$225
$100
$65
$35
$20
$24
SOUTHALL'S
HEATING LTD

66 BICYCLES and MOTORCYCLES
OUR PRICES ARE RIGHT

67 STOVES AND FURNACES

72 MACHINERY

73 TOOLS for SALE or RENT
PETERSEN ELECTRICAL CONSTRUCTION LTD
"Buy your motor from Motor Experts"
Agents for all GE motors and controls
2300 Douglas EV 3-6196
FOR RENT
Space Heaters Compressors
Rock Drills Concrete Breakers
Scaffolds Mixers
EFL Dealer
All Brands EV 5-6414

74 GARDEN SUPPLIES
TOP SOIL ROCKS and FILL
PEAT SOIL
Phone anytime EV 6-1812
BLACK TOPSOIL PEAT
Phone EV 4-7431

74 GARDEN SUPPLIES
SEWING MACHINES

71 FARM IMPLEMENTS
FALL CLEARANCE SALE
MOONEY & SONS
$1400
$1620
$250
$2595
$400
$500
F & F TRACTOR

80 BOATS and MARINE
MERCURY OUTBOARDS
CHRYSLER AND GRAY MARINE PARTS IN STOCK
Burhanan direct drive $485
$325
$145
Fairbanks Morse $45
$125
OBR MARINE DISTRIBUTOR
140 Kingston St. Phone EV 2-9813

80 BOATS and MARINE
ANGUS MARINE
Winter Storage and Service Plan For Your Outboard Motor
Our 10 Point Winter Plan
2220 Douglas St. Victoria
EV 4-7431
MAYHEW STRUTT & WILLIAMS
SALE
FIBERGLASS BOATS
DRY STORAGE
ISLAND MARINE
TEE NEE TRAILERS
SURFACING PRODUCTS
SHIP CHANDLERS (McQUADE'S) LTD
Walker Marine Sales
Spencer Boats — Kim Craft
1661 Fernham Rd. Phone GR 7-2727
MERCURY MARINE
ESQUIMALT MARINE
VAN ISLE MARINA
WEST BAY MARINE

81 TIMBER

82 MISCELLANEOUS for SALE
THE BETTER TO SERVE YOU!
An Extra Service by Menzies!
A NEW KITCHEN PLANNING DEPT.
W. R. MENZIES & CO. LTD
911 FORT
$39.95
$79.95
HUDSON'S BAY COMPANY
2 FREE
$32.95
HUMBER BROS. OF VICTORIA
PAINT BARGAIN
$4.95
Mc & Mc PAINT DEPT
Reconditioned Washers

82 MISCELLANEOUS for SALE
"Have Railroad Will Sell"
TO Lazy "H.O." Railroaders
$24.95
$8.75
$9.95
$29.95
$39.95
Layaway Plan For Xmas
H O Books
Accessories
HOBBIES & CRAFTS
"HOME SHIELD"
House PAINT
BAPCO PAINT SUPPLY
Free Delivery
719 Yates EV 3-3314
READY MIX CONCRETE
BUTLER BROS.
Keating 261
Order Office, EV 3-6911
LEATHER GOODS
JOHNSON LEATHER GOODS LTD
BROS

82 MISCELLANEOUS for SALE
RECONDITIONED USED APPLIANCES GUARANTEED
$179.95
$39.95
$39.95
$29.95
$19.95
$3
$49.95
$69.95
$25
Large Assortment USED RANGES
MAIS ELECTRIC
REFRIGERATORS
$69.50
USED G.E. TELEVISIONS
$99.50
Woodward's
779 Pandora EV 2-8932

Saturday, Oct. 25, 1958

82 MISCELLANEOUS for SALE

83 MISCELLANEOUS WANTED
WE BUY AND SELL CAMERAS, musical instruments, radios, typewriters, etc. Give us a call. Island Trading 1418 Government St. EV 4-5354
WANTED — NOT LESS than 1000 bottles, metal bought, group work. EV 7-1042 night and
BOTTLES
FURNITURE AND APPLIANCES BOUGHT FOR CASH
KILSHAW'S — EV 4-6441
MAPLE BEDROOM ALSO
HAUNTED BOOKSHOP
Phone EV 2-1429
GOOD BOOKS ALWAYS BOUGHT
TRUCKS FOR
PRICES PAID
WANTED — USED FURNITURE.
MORE CUS-
BOYS
SWAPS
CABIN BOAT,
PETS
FEMALE LABRADOR
CAT
CANARIES
PUPPIES
PUPS FROM
PUPPIES PLEASE
ENGLISH COCKER
BOXER BRIN-
ALL COLORS.
EIGHT WEEKS
ALL
FOR
SHORTHORN
91 CHICKS, POULTRY, HATCHING EGGS AND SUPPLIES
WANTED — LIVE COAL AND
HATCHING
92 LIVESTOCK and FEEDS
REGISTERED HOL-
George
BROOD SOWS
BOAR
WANTED
FARMER WANTS HORSES
Phone anytime GR 8-3185
EARLY
GOAT, $25
$50 GR 8-3292.
100 CARS FOR SALE
JAMESON MOTORS LTD.
57 PACKARD Custom Sedan. $2495
57 RAMBLER Super Sedan. Reduced $2295
57 HILLMAN Deluxe Sedan $1395
54 HILLMAN Fastback Hardtop $1095
54 HILLMAN Sedan $995
52 HILLMAN $595
57 STANDARD 4-Door Station Wagon $1195
58 HILLMAN De Luxe Sedan. Jameson's courtesy car. 6,500 miles. Special $1645
58 ZEPHYR Station Wagon, radio, heater like new $2495
52 HUMBER HAWK Sedan $645
56 VOLKSWAGEN Sedan, very clean $1395
JAMESON MOTORS LTD.
740 Broughton St. Victoria, B.C.
Phone EV 4-8383
Evenings and Night
Alex Hutcheson GR 7-1481
Len Lymbery GR 7-1180
1956 PLYMOUTH STATION WAGON, radio, heater, $ speed Powerglide, only $1195. Good cars will pay cash
TIMS AUTO SERVICE
1948 CHEVROLET BEL AIR 4-DOOR sedan, radio, heater, whitewall tires, 2-tone paint, in top condition. Will accept reasonable trade. Saunders and Hitchman Garage, 2060 Cadboro Bay Road. EV 2-7191
1955 CHEVROLET BEL AIR 4-DOOR sedan, radio, heater, whitewall tires, 2-tone paint, in top condition. Will accept reasonable trade. Saunders and Hitchman Garage, 2060 Cadboro Bay Road. EV 2-7191
CHEVROLET SEDAN, 1937, GOOD condition, $150. Phone EV 5-7088.

100 CARS FOR SALE

WEEKEND TOP BUYS AT EMPRESS

56 [illegible] $1095
55 [illegible]
56 [illegible] $1795
56 [illegible] $1795
56 [illegible] $1995
56 [illegible] $1995
56 [illegible] $1995

MORE FOR YOUR TRADE

57 [illegible] $2195
57 [illegible] $3195
57 [illegible] $2495
58 [illegible] $2795
57 [illegible] $2595
55 [illegible] $2495
55 [illegible] $2495
55 [illegible] $2150
55 [illegible] $995
55 [illegible] $1695
52 [illegible] $995
54 [illegible] $1995
54 [illegible] $1995
53 [illegible] $1395

LESS DOLLAR DIFFERENCE At EMPRESS

51 [illegible] $795
51 [illegible] $895
51 [illegible] $895
48 [illegible] $395
46 [illegible] $295
47 [illegible] $395
47 [illegible] $295
49 [illegible] $475
53 [illegible] $1395
53 [illegible] $1145
52 [illegible] $650
52 [illegible] $1075
51 [illegible] $1095
50 [illegible] $495
50 [illegible] $695
54 [illegible] $1295
49 [illegible] $295
56 [illegible] $1095
54 [illegible] $895
47 [illegible] $395
54 [illegible] $895
50 [illegible] $395
48 [illegible] $195
51 [illegible] $150
50 [illegible] $375
53 [illegible] $745

TRADE NOW AND SAVE

NO TIME PAYMENTS UNTIL DEC.

EMPRESS MOTORS

Fort at Quadra

Phone EV 2-7121

WANT A HEAVY CAR? [illegible] $345

50 PLYMOUTH [illegible] $585

48 STUDEBAKER [illegible] $295

44 STUDEBAKER 2 Door $195

48 austin A 40 Real economy $165

MASTERS MOTORS
615 View Street Phone EV 2-3941

NOW ABOUT A BEYOND CAR FOR YOUR LITTLE LADY

1956 Austin Mini [illegible] EV 2-[illegible]

For Quick Returns
LOANS
CAR AUCTIONS
926 PORT ST
Phone for particulars EV 5-8422

1957 RAMBLER CUSTOM 4 Door Sedan Automatic transmission radio weather eye heater reclining seat Frank M Donnard EV 3 3476 or see at Plimley's

1955 CHEVROLET 2-DOOR SEDAN [illegible] payment on approved credit [illegible] Yates EV [illegible]

51 FORD SEDAN CUSTOM RADIO, [illegible] W W $100 down, only $30 monthly Nights CR 5-3780 See Stew Cumberland EV 5-3044 Thunderbird. 3200 Douglas Street.

PLIMLEY CAR CENTRE

Growing With B C Since 1893

1958 Cadillac
2-Door "Coupe de Ville"
EQUIPPED WITH
[illegible]
One Owner—Driven only 11,000 Miles
$6995

1957 CHEV
[illegible] V 8 [illegible] $2345

1957 RAMBLER
[illegible] $2495

1957 DODGE
[illegible] $2145

1956 CHEV
[illegible] $1695

1955 FORD
[illegible] $1595

1954 PONTIAC
[illegible] $1565

1954 DODGE
[illegible] $1295

1954 CHEV
[illegible] $1495

1953 OLDS
[illegible] $1495

1953 PONTIAC
[illegible] $999

1953 METEOR
[illegible] $1345

1952 PLYMOUTH
[illegible] $875

1951 DE SOTO
[illegible] $845

1950 CHEV
[illegible] $595

1950 FORD
Tudor [illegible] heater $595

1948 OLDS
[illegible] coupe $425

SPORTS CARS

1956 JAGUAR
XK 140 [illegible] Roadster $2875

1956 MGA
Low mileage never raced $1845

ECONOMY CARS

1958 AUSTIN
A55 Cambridge 4-door sedan Heater, custom turn signals $1695

1957 AUSTIN
A55 Cambridge 4-Door Sedan K[illegible] on rear doors $1495

1956 AUSTIN
A50 Westminster 4 Door Sedan Heater turn signals $1695

1955 Volkswagen
2-Door Sedan $1325

1955 ANGLIA
2 Door Sedan Heater turn signals $795

PLIMLEY'S

1010 YATES EV 2-9121

Open Evenings to 9 p.m

NO DOWN PAYMENT
Payments Start December
ART'S CAR SALES
[illegible] at Douglas EV 5-8312

51 FORD MODEL A. GOOD CONDITION. EV 4-8218.

MORRISON

NOW IS THE HOUR
FOR BEST BARGAINS
IN
ALL WINTERIZED USED CARS!

47 [illegible] $195
48 [illegible] $195
51 [illegible] $295
47 [illegible] $245
49 [illegible] $375
49 [illegible] $495
50 [illegible] $495
50 [illegible] $495
52 [illegible] $745
52 [illegible] $895
57 [illegible] $895
52 [illegible] $895
53 [illegible] $695
54 [illegible] $1095
52 [illegible] $995
53 [illegible] $1095
53 [illegible] $1145

TRADES COME TUMBLING IN!
Recent Trade-ins in like new 52 Chevrolet Quality Used Cars Keep them fresh

52 [illegible] $1095
53 [illegible] $1195
52 [illegible] $1195
55 [illegible] $1295
53 [illegible] $1495
53 [illegible] $1195
54 [illegible] $1345
55 [illegible] $1495
50 [illegible] $1495

EASIEST TERMS
No Monthly Payments Till Dec 12

55 [illegible] $1495
55 [illegible] $1595
56 [illegible] $1595
56 [illegible] $1645
54 [illegible] $1495
55 [illegible] $1595
56 [illegible] $1595
55 [illegible] $1595
56 [illegible] $1595
55 [illegible] $1595
57 [illegible] $1795

MANY MORE!
TRUCKS, TOO!
39 [illegible] $175
51 [illegible] $495
47 [illegible] $745
57 [illegible] $1675

MORRISON

Chevrolet Oldsmobile Ltd

940 Yates EV 3-1108

MORRIS-MG

SALES SERVICE

51 MORRIS Minor [illegible] $425
53 AUSTIN [illegible] $695
54 PONTIAC Chieftain 4 door [illegible] $1195
55 DODGE [illegible] $1495
58 AUSTIN Motor [illegible] $1745
56 MG Magnette [illegible] $1875

British Motors Ltd
2441 Douglas EV 5-[illegible]
Buy Trade Woodruff EV 4 2480

LOOK AT
MERCEDES-BENZ
As an investment before you buy a new car Models from $2 100
ON DISPLAY AT
GATEWAY SERVICE
Mill Bay
Authorized Sales Service

51 MERCURY SPORTS SEDAN Radio R H speaker B [illegible] This car is near perfect inside and out — $895
48 MERCURY TUDOR Light sailing model — $250
41 CHEVROLET SEDAN [illegible] well — $145
40 NASH SEDAN Dependable transportation. $85
TRIMAL MOTORMARKET 844 Fort

[illegible] GARAGE IS A 1957 [illegible] $1000 [illegible] EV 4-[illegible]

50 VANGUARD STATION WAGON Heater, antifreeze Good transportation $200 or nearest offer EV 5-3411

TRADE 1953 CHEVROLET FOR older car in good condition value $175 take over payments $41 monthly [illegible]

53 NASH METROPOLITAN HARDTOP 3-tone, white walls, radio, heater and signals, top condition. [illegible] EV 3-[illegible]

IMPOSSIBLE!
$1 695 buys big, beautiful Fairlane, 1959, all accessories Owner south bound. EV 3-3204

50 MORRIS MINOR RADIO, HEAT dr. $1[illegible] Good condition. EV 5-3773.

NATIONAL MOTORS

October Clearance Sale

57 [illegible] Sedan Radio [illegible] $2395
57 [illegible] 2 Door Sedan Heater [illegible] $1935
56 [illegible] 4 Door Hard [illegible] $2035
56 [illegible] $3195
56 [illegible] 2 Door Sedan [illegible] $1595
56 [illegible] $1695
55 [illegible] $1995
55 [illegible] $1995
55 [illegible] $1250
54 [illegible] $1550
54 [illegible] $2295

No Monthly ~~Payments Till~~ December

53 [illegible] $1225
53 [illegible] $2400
53 [illegible] $1395
52 [illegible] $1195
52 [illegible] $895
51 [illegible] $995
51 [illegible] $595
49 [illegible] $395

All Contracts Life-Insured

Truck Clearance

53 [illegible] $975
54 [illegible] $895
55 [illegible] $1795
55 [illegible] $2450
55 [illegible] $1195
56 [illegible] $1450
57 [illegible] $1795

OPEN TO 9 P.M.

EV 4-8174

Evenings
EV 4 8178 EV 4-8179

HORWOOD BROTHERS

810 Johnson EV 3-6113

VOLVO

56 METEOR Rideau Automatic [illegible] $2295
54 FORD Sedan [illegible] $1195
53 OLDS 88 Automatic power steering [illegible] $1295
51 STUDEBAKER Commander Sedan New car condition Automatic new paint new tires $795
46 [illegible] Sedan [illegible] $295
54 MERCURY ½ Ton Pickup [illegible] new rubber $895

WHOLESALE!

AT K-M MOTORS
1116 YATES
[illegible]

PLEASE NOTE!

We are selling our used car stock of many makes and models at WHOLESALE PRICES AND LESS in order to make way for the renowned well-known models of

FIAT MOTOR CARS

MIDTOWN AUTO SALES LTD.

6 ENGLISH CARS, ranging from 54 Consul to 40 Austins

24 AMERICAN CARS at the best prices in town

OPEN FOR A FEW LATE MODELS ON TRADE DOWN

1030 Yates St. EV 2-2241

1957 AUSTIN A 40 DEVON SEDAN [illegible] for immediate sale $465 EV 5-2307

1956 MONARCH 5-PASSENGER EX [illegible] condition fully equipped new paint [illegible] GR 5-8572 [illegible] Jasmine

1950 PREFECT 4-DOOR SEDAN Heater good transportation $150 Saunders and Hitchman Garage 2141 Cadboro Bay Road EV 2-4584

1949 DODGE CUSTOM SEDAN EX cellent condition Sell or take older car as part payment Full price $595 EV 2-5[illegible]

1947 CHEVROLET SEDAN CUSTOM heater and defroster good tires body motor and running gear as [illegible] EV [illegible]

1951 PLYMOUTH—GOOD TRANSPORTATION $[illegible] OR 3 4349

1951 FORD PREFECT, $375 OR near offer. EV 5-7082.

VICTORIA'S DEPENDABLE DEALER OFFERS 10 SHOW STOPPERS

57 PLYMOUTH Sedan Brand [illegible] V-8, automatic all custom equipment $2695
57 AUSTIN Sedan Luxury A 50 [illegible] $1595
57 [illegible] Super [illegible] $3795
57 PLYMOUTH Sedan [illegible] $2295
56 PLYMOUTH Sedan [illegible] Air [illegible] $1595
56 PLYMOUTH Sedan Famous [illegible] $1695
56 PLYMOUTH Ranch Wagon [illegible] $2195

Olson's Entire Stock to go as feverish preparations are under way for 1959 model trade-ins Guaranteed the best buys in used cars in Victoria

55 [illegible] Sedan [illegible] $2495
54 PONTIAC 2 Door [illegible] $1295
54 [illegible] Sedan [illegible] model $1395
53 [illegible] Sedan [illegible] $1095
53 [illegible] Wagon [illegible] $1395
52 [illegible] Sedan [illegible] $995
51 [illegible] Hardtop [illegible] $795
51 [illegible] Sedan [illegible] $695
50 [illegible] $395
50 [illegible] Sedan [illegible] $595

TRUCKS

49 DODGE [illegible] Ton Panel [illegible] $395
55 FORD Sedan Delivery [illegible] $1395

OLSON'S

USED CAR SUPERMARKET
Wide Open 9 30 p.m
1036 Yates EV 4 1197

COMPARE

These Prices With Any in Town and Then

COMPARE

The Cars

53 CHEV Sedan Radio and heater $995
57 AUSTIN A 55 Radio and heater $1595
51 PONTIAC [illegible] $495
54 MORRIS Minor [illegible] $845
49 [illegible] Sedan Radio and heater $677
52 FORD 2 Door [illegible] $979
54 PLYMOUTH Sedan $895
52 PONTIAC Sedan Automatic radio heater Clean as a whistle $925
56 VAUXHALL Cresta $1695
52 MERCURY Sedan Automatic $1077

And Many Other Values Where Condition Counts

Buy With Confidence AT

ENGLISH CAR CENTRE

EXCLUSIVE BRITISH FORD DEALER

YATES AT COOK
Phone EV 5-3631 Open 9 to 9

DOMINION MOTORS LTD.

Studebaker - Packard
Sales - Service - Parts

ARENA WAY
OPPOSITE B C ELECTRIC

DEMONSTRATION SALE
1958 STUDEBAKER [illegible]

TRADES

55 METEOR Sedan heater $1 595
53 FORD Sedan A T H $1 095
52 FORD Customline tops $1 195
51 PONTIAC Convert H R — WW new top $795
51 TRIUMPH TR top shape $395
50 MONARCH Sedan Heater $495
49 MONARCH Sedan $495
49 STUDEBAKER Sedan H $495
47 CHEV 2 dr mechanically good $295

TRUCKS

51 MERCURY ½ ton $595
54 CONMER Station Wagon H R new paint $895

ENGLISH CARS

50 MORRIS Oxford Sedan $495

City Centre Parking

SALES & SERVICE

WALLY CONNORTON. EV 3-1068
CHRIS MOWBOS. EV 3-2643
Slansbard and Cormorant
Phone EV 5-8013 or EV 5-8128

1948 CHEVROLET SEDAN HEAT er good tires, body and upholstery clean, motor excellent. $340 EV 3-5014

1934 CHEVROLET SEDAN DE luxe, radio and heater, good condition $[illegible] Can be seen at 56 [illegible] Street.

1950 AUSTIN A-40 SEDAN, NICE condition throughout, sacrifice $[illegible] EV 4-2878

1951 PLYMOUTH DE LUXE SEDAN Very good condition throughout EV 3 5010

[illegible] 1947 DODGE GOOD transportation, $195. EV 6-8230.

REGAL MOTORS

ANNOUNCING THE NEW
DYNA - PANHARD
HERE TODAY
"The Car of Tomorrow"
BY THE Manufacturers OF THE Distinguished
FRENCH CITROEN

NO OTHER GIVES YOU SMALL SEDAN ALL THIS

(1) A full 6-passenger Sedan
(2) 48 miles to 1 gallon of gas
(3) 95 miles per hour top speed
(4) Air cooled motor No more antifreeze troubles
(5) White wall tires, Heater and Battery saving Vanity Mirror ALL STANDARD screen wash demister, also switch, illuminated Etc, are EQUIPMENT
(6) 800 SPORTS CAR VICTORIES! 6 Record-breaking "LE MANS" times in the 24-HR RACE!

Demonstrator Rides Available Right Now at

REGAL MOTORS

VANCOUVER ISLAND CONCESSIONAIRES FOR THE

DYNA - PANHARD
and The
CITROEN SEDANS
THE CARS YOU CAN AFFORD TO BUY
ON OUR EASY TERMS

847 YATES | EV 2-7411

CHECK THESE PRICES at

Victoria Dodge-De Soto LTD

AND

TRADE YOUR 52 TO 54 ON THESE TOP CONDITION 56 MODELS FOR AS LITTLE AS $400 DIFFERENCE

1956 PLYMOUTH [illegible] $2095

1956 PLYMOUTH [illegible] $1795

1956 PLYMOUTH [illegible] $1695

1956 DODGE Regent [illegible] condition Need for winter driving $1695

ALL THESE CARS GUARANTEED AND 6-MO WARRANTY

Victoria Dodge-De Soto LTD

1061 Yates Street
EV 4-7197

ESQUIMALT SERVICE

Cor Admirals - Esquimalt Rd
Phone EV 3 5451

54 FORD Crestline Sedan Automatic power equipped, etc Beautiful specimen
$1495
10% DOWN OR YOUR CAR ON A 36-MONTH CONTRACT

Good Selection of early and late models Give us a call today

CRABB'S CAR CENTRE

806 Gorge Rd E EV 4-3166

1947 CHEVROLET SEDAN RADIO heater good condition Offers EV 4-3073

1954 PACKARD CLIPPER — TO [illegible] estate One other owner [illegible] 0646

WILL SACRIFICE '54 [illegible] Rideau with accessories for quick sale Private EV 4-0084

'50 CHEV 2-DOOR SEDAN RADIO heater, clean, looks good: [illegible] EV 2-4[illegible]

1946 AUSTIN MOTOR [illegible] hauled. $130 or nearest offer. EV 3 2643.

1949 AUSTIN SEDAN. PHONE EV 3-8718.

NEW MODEL SALE!

1959

58 METEOR [illegible] 4 Door Automatic [illegible] $2950
57 [illegible] $2195
56 [illegible] $1695
55 BUICK 4 Door [illegible] $2295

METEORS

56 CHRYSLER Sedan [illegible] $2495
55 MERCURY 4 Door Radio [illegible] $1895
53 [illegible] 4 Door [illegible] $995
53 [illegible] Sedan [illegible] $895

ARE

54 METEOR Tudor $1145
53 [illegible] Coupe $995
56 VAUXHALL Sedan $1495
54 MERCURY [illegible] $1045

HERE

A FEW CHEAPIES LEFT

49 AUSTIN Sedan $99
49 VANGUARD [illegible] $129
47 DODGE [illegible] $149
47 BUICK Sedan $179

NOW!

VICTORIA'S LOWEST PRICES EVERY DAY

GLADWELL MOTORS LTD.

800 Pandora EV 4-7911
At Quadra EV 2-2111

1955 FLYER PERFECT CONDITION Take car as trade and give terms EV 4-2421

ROYAL AUTO SALES
Clean Used Cars Price low
848 YATES PHONE EV 4 2511

VAUXHALL 1956 SEDAN A-1 CONDITION Accept trade and arrange terms. EV 4-2423

'55 A ROADSTER CHOPPED AND channeled frame has been V'd. GR 5-9002

CONVERTIBLE '41 OLDSMOBILE radio heater twin signals power top white walls sports EV 4-2621 Al

41 FORD with '48 MOTOR 3 good tires duals etc Bargain at $175 Terms. EV 3 5470

1956 PLYMOUTH PLAZA EXCELLENT CONDITION. What offers? Trade-in considered OR 3 4412

1957 PLYMOUTH PLAZA 6 FOUR-door Sedan, one owner What offers? EV 4-2848

1949 OLDSMOBILE. GOOD CONDITION, reasonable price. GR [illegible]

SPEEDWAY MOTORS

You Always Do Better at SPEEDWAY

WEEKEND SPECIALS

56 [illegible] $895
56 [illegible] $1695
55 [illegible] $1495
53 AUSTIN A 40 Sedan $595
57 [illegible] $1895
56 [illegible] $1795
56 [illegible] $2100
56 [illegible] $1695
54 [illegible] $1895
53 [illegible] $1195
52 [illegible] $895
52 [illegible] $795
51 [illegible] $695
51 [illegible] $595
51 [illegible] $695
50 [illegible] $695
50 [illegible] $550
48 [illegible] $395

TRUCKS

56 [illegible] $295
53 [illegible] $795
52 [illegible] $450

SPEEDWAY MOTORS

YOUR Volkswagen DEALER
Open Evenings Till 9
951 Yates EV 5-2415

SMALL CAR SALE

[illegible]

EXCLUSIVE CREDIT ARRANGEMENT

NO MONEY DOWN

[illegible]

'Buy with Confidence'
TELMAC
MOTORMARKET
844 Fort EV 5-5441
Open until 9 p.m

QUADRA AUTO SALES

53 AUSTIN Same set [illegible] condition $695
53 CHEVROLET Sedan Delivery [illegible] $845
46 BUICK [illegible] Sedan [illegible] heater $295

Larry Dunlop Ron Black
807 YATES PHONE EV 2-9837

BLACKBURN MOTORS

JOHNSON AT QUADRA
PHONE EV 5 3512

57 MERC 4 dr Hdtop $[illegible]
56 FORD Customline $[illegible]
56 OLDS Sedan A T $[illegible]
55 PONTIAC Sedan $[illegible]
54 BUICK Sedan $[illegible]
53 STUDEBAKER Sedan $[illegible]
52 MERCURY Coupe $[illegible]
50 PREFECT $195
47 CHRYSLER $[illegible]
46 DESOTO $[illegible]
39 PLYMOUTH $95

TRUCKS

49 CHEV [illegible] $[illegible]
48 STUDEBAKER [illegible] $[illegible]

1314 Quadra EV 5-3512

FOR SALE. '58 VAUXHALL $400 take over payments Low mileage A-1 condition EV 4 [illegible]

'57 VOLKSWAGEN GOLD. $1,495 Thunderbird 3200 Douglas. EV 5-[illegible]

FORD PREFECT 1950 VERY good condition $350 or near offer [illegible] GR 5-[illegible]

1951 PLYMOUTH NO DOWN PAY ment Good condition radio heater, etc John EV 2-3448 after 3 p m

FOR SALE. '57 CHEV. [illegible] CAN be seen Parkdale Service Station, 3418 Douglas. EV 3 7813.

NO DOWN PAYMENT

On Approved Credit

52 Triumph Mayflower [illegible] $17 Per Mth
53 Hillman Minx [illegible] $38 Per Mth
54 Hillman Minx [illegible] $43 Per Mth

All Cars Guaranteed 1 Yr

48 Ford Tudor [illegible] $17 Per Mth
49 Ford Tudor [illegible] $22 Per Mth
50 Dodge Station Wagon [illegible] $48 Per Mth
51 Monarch Sedan [illegible] $48 Per Mth
52 Pontiac Sedan [illegible] $43 Per Mth
52 Chevrolet Sedan [illegible] $ 2 Per Mth

Tax Licence and Transfers included

55 Buick Hardtop [illegible] $1995
56 Dodge Hardtop [illegible] $1995
57 Triumph Sportscar [illegible] $1995

ENSIGN MOTORS

Lloydwagen Borgward
SALES SERVICE PARTS
2017 QUADRA ST.
& CURLING RINK
OPEN EVES. PHONE EV 5-5613

OLSON'S JOHNSON ST. USED CAR BARGAIN LOT

Every car listed below offers you—the buyer—the finest transportation at the lowest cost Deal with confidence at Olson's

53 [illegible] PONTIAC All [illegible] $1195
52 [illegible] $995
51 [illegible] Sedan [illegible] $895
51 [illegible] $795
51 [illegible] $695
50 [illegible] $595
50 [illegible] $695
50 PONTIAC Coach Good [illegible] $595

COMMERCIAL

53 [illegible] $995
55 [illegible] $1495
49 [illegible] $395

JOHNSON STREET USED CAR BARGAIN LOT

Wide Open 9 30 p m.
Johnson and Cook
EV 4-1146

TRIUMPH TR 2 SPORTS CAR. [illegible] Low mileage [illegible] 195[illegible]

[illegible] CHEV BEL AIR [illegible] Sacrifice $[illegible] EV 4-[illegible]

[illegible] A-1 GOOD SHAPE [illegible] $[illegible] EV 2-[illegible]

NORTH DOWN $15 MONTHLY. [illegible] Arts Car Sales, Burnside and Harriet

NORTH DOWN $20 MONTHLY. [illegible] Arts Car Sales, Burnside and Harriet

NORTH DOWN $25 MONTHLY. [illegible] Arts Car Sales, Burnside and Harriet

NORTH DOWN $30 MONTHLY. [illegible] Arts Car Sales, Burnside and Harriet

NORTH DOWN $35 MONTHLY. 1954 Ford [illegible] Arts Car Sales, Burnside and Harriet

'41 CHEV. $75 CASH TAKE OVER Coupe [illegible] month Sickness [illegible] EV 5-[illegible]

'38 CHEV COACH $[illegible] SAVANNAH Ave

1947 PONTIAC SEDAN. MAKE AN offer EV 4-[illegible]

FOR SALE. 1951 VANGUARD. $400 cash EV 4-4313

SELLING THIS ART S CARS, BURNSIDE AT HARRIET EV 5-8383.

1947 MERCURY COUPE. RADIO, heater, good condition EV 4-9783.

FOR BIG RETURNS AND SMALL OUTLAY USE CLASSIFIED ADS

101 TRUCKS AND TRAILERS

KENNING
Truck & Equipment Ltd

USED TRUCKS
50 FORD Ton Pickup $495
56 INTERNATIONAL Ton Box $1450

USED TRACTORS
48 FORD Modern with Single Furrow Plow $750

YOUR INTERNATIONAL DEALER

LEISURE HOME

TRIANGLE TRAILER SALES

HI LO TRAILER SALES LTD.

Tri-Way Trailer Park

TRAILERS MADE UP ... BAY

103 PARTS ... AND ACCESSORIES

CEMETERY FOR OLD CARS
Bring the Body In and Get Cash
Scrap Iron & Metals Wanted
INDUSTRIAL IRON & METALS
341 TYEE RD.

Power Surge!
OIL ADDITIVE

Dominion Motors

Your Car's "Heart" is the "BATTERY"
For a strong sure start every time get an "ACME"
6 VOLT EXCHANGE $11.50
12 VOLT EXCHANGE $19.00
FRANCIS BATTERY & TIRES LTD
RETREADING SPECIALISTS
1412 Quadra Street

COLD WEATHER
BRINGS GREATER DEMANDS ON YOUR
BATTERY

D & D TIRE LTD.
Back of the Bay on Arena Way

TAYLOR'S TIRE SERVICE
614 Pandora Ave.

TWO AUSTIN CAR WHEELS with axle and springs. Suitable for trailer.

1952 VAUXHALL SIX PARTS FOR sale.

AL'S AUTO WRECKERS BAY and Dundas in Vic West.

WINTER TIRES GAVIN JACK 2317 Quadra.

WRECKING 1947 MONARCH coupe.

1951 FORD CUSTOM RADIO.

106 AUTO REPAIRS and SERVICE

STAN JOHNSON
BRITISH CAR REPAIRS
and service. 2102 Government, at the roundabout.

EXPERT BODY WORK, TUNE-UP, alignment and brake repairs. Victoria Dodge-De Soto Ltd.

FAST TOP-QUALITY RADIATOR repairs. Body work and painting at Morrison Chevrolet Oldsmobile Ltd. Yates at Quadra.

MOONEY'S AUTO BODY SHOP. Complete collision repairs, painting, etc.

106 AUTO REPAIRS and SERVICE

ISLAND HYDRAULICS
1056 NORTH PARK

104 AUTO BODY WORK & PAINTING

105 AUTO FINANCING and INSURANCE

Automobile Financing
Auto Loans

Island Finances Limited

CAR BUYERS

A. M. TAYLOR SPITTAL

THE HERTZ IDEA

107 CARS and TRUCKS WANTED

SMALL CARS
SOLD ON CONSIGNMENT 5%

CRABB'S CAR CENTRE

116 HOTELS

JAMES BAY HOTEL

GLEN COURT HOTEL
Under New Management

Ritz Hotel 710 Fort St

117 COTTAGES and CAMPSITES

120 ROOM and BOARD

BOARDING HOME CARE FOR elderly gentlemen.

ROOM AND BOARD YOUNG MAN. 1130 McClure.

CRAIGMYLE 1037 CRAIGDARROCH. Hot and cold water.

ROOM AND BOARD IN NICE home.

ROOM AND BOARD IN PRIVATE home.

121 ROOMS TO RENT

TWO LARGE ROOMS, ELECTRIC stove.

SLEEPING ROOMS, SAILORS, 612 Langford Street.

ROOMS OR SUITE CLOSE IN, nice area.

WARM FRONT ROOM, KITCHEN facilities.

NICE QUIET SLEEPING ROOMS near CPR.

CLEAN QUIET SLEEPING ROOMS.

125—HOUSEKEEPING ROOMS TO RENT

126 HOUSEKEEPING ROOMS WANTED

128 FLATS and APARTMENTS TO RENT FURNISHED

LOW WINTER RATES

WINTER RATES

WARM NICELY FURNISHED 1-room suite with bath. Lady preferred.

BED-SITTING ROOM, KITCHENette and bath.

WARM SELF-CONTAINED APARTment, fridge, etc.

MOUNT EDWARD APTS. 1-BEDroom suite, adults only.

SUITES BY THE OCEAN, ALL prices. Rentals Unltd., 2216 Broad.

129 FLATS and APARTMENTS TO RENT UNFURNISHED

LARGE NEW DUPLEX, LAKE Hill district.

2 BEDROOM APT. 1400 BEACH Dr.

THE ELIZABETH 443 CHESTER.

FOUR-ROOM SUITE.

Rita Del Mar's

Daily Astrology

SATURDAY, OCTOBER 5

Today's Quotation: "Iron sharpens iron; scholar, the scholar." — Talmud.

Look for Your Birthdate and Birthsign Below

130 FLATS and APARTMENTS WANTED

WANTED FURNISHED APT. 2 rooms and kitchenette, ground floor. James Bay area preferred.

132 HOUSES TO RENT FURNISHED

133 HOUSES TO RENT UNFURNISHED

FIVE-ROOM HOUSE, FULL BASEment, garage.

MODERN 3 BEDrooms. Oil heat. $100 mo.

133 HOUSES TO RENT UNFURNISHED

NEARLY NEW 3 BEDROOM MODERN waterfront bungalow.

134 HOUSES WANTED TO RENT

137 HALLS, STORES and OFFICES TO RENT

LARGE UPSTAIRS OFFICE FOR rent.

STORE, 135 ISLAND HIGHWAY.

138 MISCELLANEOUS TO RENT

139 WANTED TO RENT MISCELLANEOUS

141 MORTGAGE LOANS

MONEY TO LOAN

IF YOU ARE IN ARREARS ON your mortgage...

MORTGAGE MONEY AVAILABLE.

P. R. BROWN & SONS LTD.

WE SPECIALIZE IN DISCOUNTING.

WANTED SMALL FIRST OR SECond mortgage.

NEWSTEAD REALTY LTD. WILL buy your agreement of sale.

PRIVATE MORTGAGE FUNDS available immediately, large or small amounts. A. Bernard & Co. Ltd., 630 Fort Street.

142 WANTED TO BORROW

WANTED TO BORROW IMMEDIATELY $5,200 cash over 5 years. Excellent references and security. Victoria Press, Box 1333.

142 WANTED TO BORROW

INVEST YOUR IDLE FUNDS IN 1ST MORTGAGES

$2,000 DISCOUNT, $5,150 WILL BUY $7,500 second mortgage on brand new...

145 BUSINESS OPPORTUNITIES

APARTMENT
11 SUITES
GROSS $11,000
$90,950
$11,000

$12,000

ESQUIMALT REVENUE
$11,500

DE LUXE MOTEL
OWNER'S RESIDENCE
$55,000

MOTEL
10 UNITS
$57,000

RESTAURANT
MUST BE SOLD

COFFEE SHOP
DINING ROOM
$23,500

REVENUE
PLUS

TRIPLEX
SIDE-BY-SIDE

APARTMENT SITE
YATES STREET APP. 35 SUITE SITE. Call FORD McBRATNEY, Northwestern Securities of Victoria Ltd.

10%

COMPLETE PRINTING PLANT FOR sale together with automatic press and printing connection. Victoria Press, Box 1332.

145 BUSINESS OPPORTUNITIES

KER & STEPHENSON LTD.

FIRST CLASS CORNER PROPERTY

NEW 12 SUITE APARTMENT
$30,000

CITY SHOWROOMS
$19,000

DE LUXE MOTEL

BONAFIDE CASH BUSINESS
ASSURED PENSION

JOB PLUS HOME PLUS INVESTMENT

DICKIE & CO.
REALTY & INSURANCE

INVESTMENT OPPORTUNITY

P. R. BROWN & SONS LIMITED

DALLAS RD.
Waterfront
$21,000

FINE

6 SUITES FURNISHED

DUPLEX
Your Choice
For $2000 Down
QUADRA SIDE BY SIDE
CENTRAL PARK UP-AND-DOWN
TWO GOOD BUYS. Please call JIM GOLBY, Northwestern Securities of Victoria Ltd.

CAFE
Fully equipped. Nice district. Low rent. Low expenses. Ideal for man and wife to operate. $6500
Financial Survey Limited.

COFFEE SHOP RESTAURANT
Business built and operated by same owner for 10 years. Centrally located. Fully equipped, excellent condition. First time on market. Capacity 60 seats. For further information write to Victoria Press, Box 1330.

MAN AND WIFE WITH CAPITAL will try anything. Victoria Press, Box 1340.

145 BUSINESS OPPORTUNITIES

GROCERY AND HOME
$30,000
COFFEE SHOP
$6500
APARTMENT BLK

5-BEDROOM HOME
$12 200
Bakery

INVESTORS
We Think
$41,000
MOREY & JOHNSTONE

MONTREAL TRUST CO.
OPPORTUNITY!!!
$24,000
OAK BAY
$45 000
MONEY - MAKING AUTO COURT
$65,000
DUPLEX FAIRFIELD SIDE BY SIDE
$13 500
12%
THE CITY BROKERAGE
"Sound Investment Worthy of Consideration"
$9800
PICTURESQUE RURAL TREED LOCATION
$6850
"OPEN HOUSE" SATURDAY 2 TO 4 P.M."

147 EXCHANGE REAL ESTATE

CALL PAT BURA
$18 500
Terms can be arranged
Apply
The Canada Permanent Trust Company
714 Fort Street
Victoria
Telephone Property Department EV 4 8375

SEAR NORMAL SCHOOL
$9950
"DOWNHILL BOTH WAYS"
$7500
"ESQUIMALT"
$9950
"DOCKYARD—NAVY"
$11,000
$11 800 NEW $11 800
$9700
OAK BAY
$1000 DOWN
$9950
SOMETHING DIFFERENT
OAK BAY
$8950
TRIPLEX FOR SALE JAMES BAY, reasonable Leaving city. EV 5-8432

148 LISTINGS CANCELLED

184 BIMB OFF THE MARKET TO all agents

149 LISTING WANTED

REVENUE
DUPLEXES
BIG HOUSE SMALL HOUSE YOUNG OR OLD
IF YOUR HOUSE IS FOR SALE WE require listings properly in all the Greater Victoria area. Immediate inspection. Island Investment Co. Ltd. EV 4-7146
HAVE CLIENT WITH GOOD DOWN payment wanting 3-5-suite apt. block. Please phone D. Lemon GR. 7-2432. Island Investment Co.

149 LISTING WANTED

LIST WITH ME YOUR Side-by-Side Duplex. Urgently needed for purchasers who want to see good listings of REVENUE property. Call
SID LANGHELT, EV 5-6741
Res. GR 7-6098
Northwestern Securities of Victoria Ltd
Modern Country Living Sidney Area
$13 978
A TALKING HOUSE
$15 700 2 BEDROOMS NEW
$12 900
ANNOUNCING THE NEW HOME FINDER
3 BEDROOM BRAND NEW
$12 500
TRADE FOR DUPLEX
$12 600
NEED A SMALL HOME
$12 600
LAKE HILL CHARM
MONEY TALKS
$10 950
COUNTRY LIVING
MAKE AN OFFER
$9950
$7500
$20 000
QUIET SURROUNDINGS
$11,000
$11 800 NEW $11 800
$9700
OAK BAY
$1000 DOWN
$9950
SOMETHING DIFFERENT
OAK BAY
$8950
TRIPLEX FOR SALE JAMES BAY, reasonable Leaving city. EV 5-8432

150 HOUSES FOR SALE

NORTHWESTERN SECURITIES OF VICTORIA LTD
631 YATES AT BROAD
$16 800 WITH $7000 DOWN"

A. BERNARD & CO. LTD.
CLOSE IN CITY
DUPLEX ON COWICHAN STREET
BRING "YOUR" DOWN PAYMENT
$9500
"ESQUIMALT BORDER 2 BEDROOMS — NEW ONLY $1850 DOWN"
Lovely stucco home on landscaped grounds. Good neighbourhood. Close to schools and transportation. Home is comfortable and well kept. Large garage with cement driveway. Immediate possession. Full price $8950
HARRY HOBSON EV 5-6741 or EV 2-7828.

150 HOUSES FOR SALE

NORTHWESTERN SECURITIES OF VICTORIA LTD
631 YATES AT BROAD
"WANTED"
VALUE 2 YEARS OLD . . . COMFORT
"EQUITY EXCHANGE PLAN"
"DUPLEX OAK BAY $750 DOWN"
SMART & LOW
HAPPY MAN'S SPECIAL
TRADE FOR SOLD
NEED A SMALL HOME
MONEY TALKS
NEWSTEAD REALTY LTD
MODERN LIVING AT ITS BEST DE LUXE APARTMENT
OAK BAY
$1000 DOWN
$9950
SOMETHING DIFFERENT
OAK BAY
$8950
TRIPLEX FOR SALE JAMES BAY, reasonable Leaving city. EV 5-8432

150 HOUSES FOR SALE

Ker & Stephenson Ltd
NEW KER & STEPHENSON SUBDIVISION
Located at Penrose and Cedar Hill Rd
Revolutionary Bungalows
BUILT TO NHA Specifications
UNDER CONSTRUCTION NOW
FULL PRICE $13,150
DOWN PAYMENT $1350
$13 700
$4950
POPULAR GORGE AREA
5 Room BUNGALOW
$9500
OAK BAY
$19,900
UP AND DOWN DUPLEX FAIRFIELD
$20 525
AN IMPRESSIVE BUNGALOW
OAK BAY NORTH
$21,000
Enjoy the Sea Oak Bay
$21 000
BEAUTIFUL OAK BAY WONDERFUL
PRICE $32,500
EXCLUSIVE
MRS. HAY EV 5-3411
GILT EDGE REVENUE
PRICE $55,000
NO TELEPHONE INFORMATION
KER & STEPHENSON LTD
(Member Multiple Listing Bureau)
809 GOVERNMENT STREET
UNIVERSITY NHA 3 YRS
OAK BAY
$10,900
Call Mr. Houston EV 5-3435 res. EV 3-6196
BURNSIDE
$1500 DOWN
$70 PER MO.
Drive by 180 Burnside W. Immediate possession can be had on this 3-bdrm rumpus home with full bsmt. Oil heat. Separate garage. Well landscaped lot. Low taxes & bargain home situated close to all services.
FULL PRICE $9650
Phone G. Henry EV 5-3439. Res. EV 3-8288

150 HOUSES FOR SALE

P. R. BROWN & Sons Ltd — Est. 1890
1112 Broad Street Phone EV 5-3435
OPEN HOUSE
180 BURNSIDE W.
2 - 5 P.M.
WED. OCT. 29
Attractive 6-rm stucco
$9650
BRAND NEW PRICED FOR YOU
$11,950
GORGE
Do you want an immaculate home with an income at a moderate price of your choice? 2 BR LR 14x11 with FP, dining size DR, 4 pce bath, modern gas range and refrigerator, automatic oil furnace, hot water throughout. Oak floors throughout. Oil-O-Matic heating. Fully insulated. Full basement, drive garage. 1 BR in basement. Attractive stucco exterior. Well landscaped grounds.
PRICE $10,995
Moderate down payment
For particulars please call A. Marion EV 2-0947
Office EV 5-3435
OAK BAY BRAND NEW 2-BEDRM BUNG
$1500 DOWN
Lovely living room, no steps, cedar and fir, LR 17x11, convenient kitchen with eating area, dining room, Oil-O-Matic, hot water, carport, full basement.
$10,900
Call Mr. Houston EV 5-3435 res. EV 3-6196

P. R. BROWN & Sons Ltd — Est. 1890
1112 Broad Street Phone EV 5-3435
A PLEASURE TO SHOW
1,300 sq ft of distinctive living with no waste space. 3 years stucco exterior with [illegible] LR with tile [illegible] 4 bedrooms [illegible] Tinted [illegible] Full basement [illegible] Oil-O-Matic [illegible] Fully insulated. Fully landscaped. Fine [illegible]
DOWN $3000
Please [illegible] EV 5-[illegible] res. EV 5-[illegible]
MAPLEWOOD
PRICED TO SELL
$8500
PHILIP
with $2,500 down. Extra lot can be purchased. To view call Mr. Clements. EV 5-3435 res. EV 4-9497
CITY - JUBILEE
FOR FAMILY OR REVENUE
$8300
BARGAIN
$1200 DOWN
$8200
$1650 DOWN
2730 WINSTER ROAD
LANGFORD
$7950
$2000 DOWN
2552 SELWYN ROAD
LANGFORD
$7150
HICKS REALTY LTD
1710 Douglas Street EV 4-4114
Opp. Hudson's Bay Store
HIGH QUADRA
$15,500
CLOSE-IN WATERFRONT
$15 000
FAIRFIELD
APPROX $80
$10 900
FOR THE BEST BUY
LANGFORD
$7950
LOW DOWN PAYMENT
$6950
BURNSIDE
$5950
View of the Sea
$400 CASH
No Gimmicks
Yes we can hand an NHA 1 bedrm home. Full basement, [illegible] on one of these lots. Size 70 x 110. Value [illegible] you can pay $29 [illegible] interest for a short [illegible]. Payments will then step back to approx. $70 [illegible]. For further information please [illegible] Marshall GILBERT [illegible] EV 4-2168 Art [illegible] EV 4-2784 or office EV 5-2458
SOCIAL REGISTER
Whether you made the Social Register or not you cannot call on [illegible] the gracious way of life made possible by this beautiful new 2 bedroom home with every modern feature. Big LR with FP and view windows. DR [illegible] 4 piece bath. Full basement. Oak floors. Mtge. or sale [illegible] operated. Excellent terms and full price only
$13,500
Please phone Mrs. F. M. Lachlan EV 5-8201 or EV 2-0444. Morey & Johnstone, 1244 Douglas
ESQUIMALT
New 2 bedroom home with eating room [illegible] garage. Located on [illegible] price $8,[illegible] with terms arranged. For address to view call Leo Thomas at Douglas Hawkes & Co. 917A Fort St. EV 4-7128 (After hours, EV 3-5685)
6-ROOM WHITE STUCCO HOUSE, high basement. EV 6-3072.

150 HOUSES FOR SALE

BYRON PRICE
1314 QUADRA STREET
BUILD NOW
$400 DN
READ THIS
$500 DOWN
CITY
$7200
Gordon Head Value Here
CUTE & COSY
2 YEARS OLD
$8400
LANSDOWNE NHA
$18,000
FAIRFIELD WOULD YOU?
WHY BUILD NHA?
AVE
CHOICE
LOTS MONEY
HUNDREDS
LOTS
LOCATIONS
FREE PLANS
MURRAY DUFF
OAK BAY
$9700
Move in Now
$2750 DN
$15,765
GUEST HOUSE
HIGH ROCKLAND AREA
Fenced and landscaped from the [illegible] Ideal for [illegible] Close to [illegible] Price $16,900
Carl Phipps EV 5-1707 evenings
OUR BEST BUY
5230 GORDON ROAD
Before you build or buy you must see this choice brand new 4-rm stucco home full bsmt. oil heating, oak floors, good terms. Real value on the market. It will pay to see it first. It's a beauty and the price on easy terms $11,900
Ken Walters EV 5-7820 evenings
$2500 DOWN
Close in — handy to everything. Lovely district. Fine modern stucco home, full bsmt. LR DR cab all wanted for range, glassed-in sun-porch, 2 bedrms, space up for 2 extra bedrms at low cost, dr in garage. Fine garden with 8 fruit trees, lovely grounds. A fine home on easy terms, substantial discount for cash.
Only $11,500
Dirk Okker EV 2-0224 evenings
A HOME OR INVESTMENT
Near Naden. 3-rm modern bungalow, big 6 yrs. old. Has LR, DR, elec. kit., 4 bedrms and bathrm. Rented to good tenants for $80 mo. Price and terms handed on price of $11,500 or open to cash offers. To view phone M. Braithwaite EV 4-8992, res. EV 2-7847. Roy Gib EV 4-9361, res. EV 4-3210
Financial Survey Limited
SOUTH OAK BAY
For sale by owner, leaving town. Semi bungalow, low taxes. Block from sea and school. No agents. Davis, 564 Monterey Ave., EV 2-6063.

150 HOUSES FOR SALE

B.C. LAND & Investment Agency Ltd.
50 Years in Real Estate
OAK BAY SOUTH
IDEAL FOR COUPLE
AUTOMATIC HEAT
$12,600
FAIRFIELD
$11,950
TEN MILE POINT
PANORAMIC VIEWS
SEA & OLYMPICS
$27,500
LAKE HILL
HIGH GROUND
$21,000
NEW HOMES
LANSDOWNE PARK
$19,950
$22,500
OAK BAY BORDER
TRIPLEX EXCLUSIVE
$17,350
"BUILD IN" ABBEY PARK
FOR SOMETHING SPECIAL SEE OUR 15 UNIQUE SEA - VIEW LOCATIONS OVERLOOKING CORDOVA BAY. CLOSE TO SCHOOLS, STORES, TRANSPORTATION & BEACH. WE ARE FORTUNATE TO ACQUIRE THE SERVICES OF "CO" BUILDERS AND WE WILL CUSTOM BUILD THE HOME OF YOUR CHOICE. NHA APPROVED. SEE OUR SIGN ON CORDOVA BAY RD. AND ABBEY (JUST SOUTH OF McMORRAN'S) DRIVE IN ABBEY RD TO VIEW. FOR FURTHER INFORMATION CALL GEORGE CHAN AT EV 5-6741 OR EV 2-9416 OR C. SAINSBURY AT EV 5-6741 OR EV 4-9035. NORTHWESTERN SECURITIES OF VICTORIA LTD.
CAPITAL CITY REALTY
850 CORMORANT EV 6-1928
OAK BAY
CHOICE BUNGALOW
[illegible]
$16,900
Carl Phipps EV 5-1707 evenings
OUR BEST BUY
5230 GORDON ROAD
[illegible]
$11,900
Ken Walters EV 5-7820 evenings
$2500 DOWN
[illegible]
$11,500
Dirk Okker EV 2-0224 evenings
A HOME OR INVESTMENT
[illegible]
$16,900
Carl Phipps EV 5-1707 evenings
OUR BEST BUY
5230 GORDON ROAD
[illegible]
$11,900
Ken Walters EV 5-7820 evenings
$2500 DOWN
[illegible]
$11,500
Dirk Okker EV 2-0224 evenings
START NOW
EXCLUSIVE
$1250 DOWN
[illegible]
MORREY & JOHNSTONE
1244 Douglas St
$7500
Small 2 bedroom home, no basement. Jubilee district. Range wired for electric range, oil heat. Close to schools and playground. $7,500 down, $46 a month, including taxes. No agents. EV 5-5810

150 HOUSES FOR SALE

HARRY FOSTER LTD.
Opposite "The Bay"
1732 DOUGLAS ST. EV 2-2101

"CUTE AS A BUG'S EAR" 4 Rooms Oil-O-Matic
Just two years old, this 2-bedrm home is ideal for retired couple. No basement, no steps. Situated in the Glanford area just a few steps from bus. There is an attractive living room with fireplace; cabinet kitchen; combined laundry and ... This property is in immaculate condition inside and out. FULL PRICE $9950
Call Hero Hodgson EV 2-2101, Res. GR 9-2114.

NHA $1975 DOWN 3 Bedrooms
This home will be ready for you long before Christmas. All oak floors. Full insulation, even basement walls. Oil-O-Matic heat. Three bedrooms, nice living room with fireplace, dining room, electric cabinet kitchen. Near Lansdowne schools. Monthly payments $72.00. Full Price $13,500
C. Vining, EV 2-2101, Res. GR 9-3786.

$8500
Automatic floor-oil heating. Sunken living room with fireplace. One very large bedroom with full-length mirror and one very small bedroom. A sparkling electric kitchen (exhaust fan, copper electric boiler). Phone jacks in all rooms. No steps. Separate garage. On sewer. Close to bus and shops. Taxes $126. A spotless property ideal for a retired couple. Terms. Full Price $8500
C. Vining, EV 2-2101 Res. GR 9-3786

MAPLEWOOD $8500
26-ft. living room, dining room, 3 bedrooms, Oil-O-Matic heat, lovely treed lot, exceptional value.
For appointment to view call Art Yells, EV 2-2101, Res. EV 2-6678

UP AND DOWN DUPLEX OWNER 5 ROOMS
$10,950 Why not let someone else help pay for your home. Owner's suite has large living room with fireplace, dining room, kitchen, 2 bedrooms and 3-pce bath. Separate entrance to upper suite which has 3 large rooms and Pembroke bathroom. Each suite has nearly new auto gas stove and matching gas heater burner. Full basement with hot-air furnace and more fuel than you will use this year. Excellent garden with fish pond. Terms $3,500 and $70 monthly including interest.
Please phone STAN HINDE, EV 2-2101 or EV 2-5780.

SHELTERED WATERFRONT
Modern two-bedroom home with sea view from living room, dining room and kitchen dining space. Oil-O-Matic hot-water heat. A bargain at $16,500
George Jessup, EV 2-2101; res. EV 2-1607

VIEW ROYAL
Two bedrooms, full cement basement, a nice lot, perfect for retired couple. Fairly and firmly priced at $11,900 (terms)
For appointment to view, call Art Yells, EV 2-2101; res. EV 2-6678

Here's a Real Prairie-Man's Home
This well constructed bungalow has EVERYTHING a retired couple wants. Consider these features: living room (with open fireplace for COSY WINTER EVENINGS). There is a nice dining area at end of living room and adjoining kitchen. Oak floors. The kitchen is compact, has nice cupboards and wired for electric range, a minimum of work for Mother here. There are TWO NICE BEDROOMS and a PEMBROKE BATHROOM complete with shower. If you are a man WHO LIKES TO WORK IN A GOOD BASEMENT (especially on rainy winter days) this home has an EXTRA HIGH CEMENT BASEMENT. There is a piped hot air furnace. There is a separate CAR-PORT for your auto. This home is as solid as a little battleship and we highly recommend it. Close to bus, stores, etc. Taxes only $150 (Less the Government Grant of $25). Terms if you desire at the full price of only $9500
(Please call Mr. Foster at residence EV 3-9325 or office at EV 2-2101)

FRASER BISCOE
750 PANDORA AVENUE EV 3-5945
Drive-In Customer Parking

VIEW ROYAL
First time advertised, perfect for the RETIRED COUPLE or small family. No basement, BUT attached Garage 19x25. OIL/HOT WATER HEAT. Oak floors. Large living room 14x23. Master bedroom 14x16. Immaculate throughout. Clear Title home. Cash offers invited. Owner will consider terms. Possession Nov. 15. Asking $12,200
Phone Office EV 3-5413, Mrs. Waters, home EV 5-2317

NHA
$2,500 down buys this NEW home to be completed in 60 days. Six rooms, three bedrooms, space and plumbing for rumpus room, area of all new homes. Full price $14,500
Call Doug Peaker EV 3-5413, Eves., GR 7-1316

NEW - 3 BR $400 DN
Lge LR, dining rm, cab elec kit, dr-in garage, Oil-O-Matic heat. We will build this lovely home to your specifications for only $12,850 including lot. Monthly payments for short period of time $104, then reduced to $70. For further information with no obligation call EV 5-3468 for Dorne Cornish, res. EV 3-7018 or Jack Mackay, res EV 2-9644.
Byron Price Realtors

DALBY & CO.
Real Estate and Insurance
1010 Blanshard
EV 3-6241

NEW HOME, CLOSE IN
$8,950 buys this 4-room new bungalow, with $2,000 down. Living room, 2 bedrooms, kitchen and utility room. No steps. Easy terms.
Mr. Lloyd or Mrs. Griffiths, EV 3-2133

REVENUE
7 Furnished Units, handy to Jubilee Hospital. First-class condition. Nets $310 mo. LOW DOWN Payment at $14,750
Call Bel Shragge, eves EV 2-8802, King Realty, EV 2-2131.

150 HOUSES FOR SALE

FINANCIAL SURVEY LTD.
1324 Government St. EV 4-9305

WATERFRONT TEN MILE POINT
Lovely 3-rm stucco ranch-type home. Facing south with beautiful view. Large living rm, dining rm, 2 bedrms, cab kitchen, utility. Oil hot-water heat. Attached carport. A rare opportunity. Full price $16,500
S. W. Anderson, EV 4-9305; res. EV 2-8817

WILLOWS BEACH
Estevan shopping centre and Willows School are within two blocks of this 8-year-old, three-bedroom bungalow. Approx 1,300 sq. ft. containing large living room, separate dining room, electric kitchen with nook, utility plumbed for automatic, large 4-pce bathroom. Full high basement, drive-in garage, package oil heat. Excellent value for this HARD-TO-GET LOCATION. Full Price $15,800
Exclusive Listing
N. A. Fraser EV 4-9305, Res. EV 3-3731

LOVELY HOME PLUS ATTRACTIVE SUITE
There is warmth and charm about this attractive home. The living rm is large, with fireplace. Cabinet electric kitchen with dining nook. 2 spacious bedrms. 4 PP bath. There is a modern suite rentable at $60 mo. Hot air heat. Priced right. Terms $13,900
P. G. Williams EV 4-9305, EV 4-8657

DRIVE BY 881 McKENZIE
ALMOST NEW N.H.A. — 5½% QUICK POSSESSION. Opposite new R.C. School. Please do not disturb occupants. Attractive and spacious 3 bedrm bungalow. Lge LR with dining space, 3 bedrms, cab electric kitchen, Pembroke bathrm. Full high basement, auto oil pkg heating. Drive-in garage. Large lot, 85-ft frontage. Family circumstances compel quick sale. Price $12,900
Open to offers on down payment and full price. To view inside please contact A. E. Seeber, EV 4-9305; res. EV 5-2875.

CAMBRIDGE AVE. 1 BLK FROM THE SEA
A 3 bedrm home with thru hall, extra large living rm with fireplace, dining rm, electric kitchen. Extra rm in full high basement. Excellent value and a wonderful home for the family. Good terms. Full price only $9200
R. de Montigny EV 4-9305; res. EV 3-1417.

PATRICIA BAY EXCLUSIVE
Comfortable 4-room summer cottage, or all-year-round home overlooking Patricia Bay. 2 bedrooms, living room with fireplace and cabinet kitchen. 2 lots and some furniture included. Terms at $5500
M. E. Braithwaite EV 4-9305, res. EV 2-7645

CLOSE IN
$1,000 down. Clean 4½-rm bungalow. 2 bedrms, part bsmt, HA heat. Low taxes. Oil range included. Full price $5250
Bal $70 per month.

ANOTHER
$1,000 down. Close in 4-rm redecorated and very clean. 1 bedrm, can be 2. Low taxes. Full price $4950
$55 per mo bal.
Stan Hyland EV 4-9305, Res. EV 3-3520

HAGAR'S GREEN SHUTTERS
Lovely white bungalow in immaculate condition, high location with pleasant views. Near Cedar Hill school. 20-ft. LR, lge DR, 2 bedrms, with additional 2 rooms in basement. Bright modern kitchen. Oil heat. Beautifully landscaped in lawns and evergreens. Storm windows, steel switches, window cornices, and many extras. Very moderately priced at $15,750
Contact A. MacPherson at EV 4-9681 anytime for appointment to view.

GORDON HEAD DE LUXE 6-ROOM BUNGALOW
Close to the sea and just 3 years old and in immaculate condition. Large entrance and through hall. Attractive living room. Roman tile fireplace. Dining room. Modern kitchen with nook. 3 spacious bedrooms. Full high daylight basement. Drive-in garage. Oil-O-Matic air conditioned heating. Large lot. Owner transferred. A real buy. N.H.A. mortgage. AT $15,900
C. Carpenter, EV 4-0531. Eves, GR 7-1628

ROYAL OAK NEW BEAUTIFUULY APPOINTED STUCCO BUNGALOW PLUS DE LUXE SUITE
Consisting of large living room, fireplace, oak floors throughout. 2 large bedrooms. Spacious kitchen and modern cupboard with many extra features. 2-pce bathroom and bedroom down. Completely landscaped. Cement drive and sidewalks. Move right in. A wonderful buy at $14,500
C. Carpenter, EV 4-0531. Eves, GR 7-1628.
Hagar & Swayne Ltd. 814 Yates St.

MONTREAL TRUST CO.
1111 GOVERNMENT STREET

$1800 DOWN
Lovely new 3-bedroom home on Lochside, Cordova Bay. Large living room, dining room and kitchen. Rough-in playroom with fireplace. Drive-in garage and the best oil fired furnace. Price $18,000
Call A. A. Chauvin (Trust Officer), EV 3-2523; eves., EV 2-5135.

NHA 1 LEFT Richmond-Mt. Tolmie
Yes, 2 are sold—only 1 left of these new NHA homes now under construction. 3 bedrooms, full basement, oil heat, drive-in garage. Buy now and have your choice of colors, etc. Full price $13,750 with $2,275 down, balance $73.42 per mo.
For address to view, call Len Thomas at Douglas Hawkes & Co., 817A Fort St., EV 4-7128 (res. EV 3-5685).

$800 DOWN
6-room house, new roof, gutters and electric wiring. Fully redecorated. Half block from sea, park, bus and school. Low taxes. FULL PRICE $5,750. EV 2-8467.

3 RENTALS
Esquimalt, always in demand, see this money maker today. Comprises 2 bachelor suites and three 3-room suites. $218 income, low upkeep, easy to manage. Licensed. $11,500. Call I. O. PATRICK, EV 5-6741; Res. EV 3-9043. Northwestern Securities of Victoria Ltd.

GORDON HEAD - MT. DOUGLAS district. N.H.A. bungalow, 3 years old, $3,500 down, $53 per month including taxes. GR 7-3438.

150 HOUSES FOR SALE

RITHET CONSOLIDATED LTD.
EST 1871 · 706 FORT ST

CEDAR HILL 1 ACRE $3500 DOWN LARGE 6-RM RANCHER
Low and lovely amid lawns and pools. Definitely a family home with lots of space inside and out. The busy mother will love the large convenient kitchen with breakfast area, view windows and main floor utility. Spacious living-dining room and 3 bedrms. Full bsmt. Oil heat, circular driveway to double attached garage. Opportunity is certainly knocking here for someone. All reasonable offers on top price will be considered. Asking $18,500
MRS. LAVENDER EV 2-4251 EV 5-6327

FAIRFIELD
Attractive white stucco bungalow, featuring large LR with beautiful fireplace wall and oak floors. Colorful kitchen and dining area opening to patio. 2 nice bedrms and 4-pce bathrm. Full bsmt, finished rec rm with FP. Oil heat, attached garage. Nice small garden. Asking $15,750
MRS. LAVENDER EV 2-4251 EV 5-6327

DUPLEX $2500 DOWN
Close in good rental area. Large attractive 4-rm home for owner and 3-rm suite rented at $65 a month, all on the one floor. Attic large enough for possible extra suites or storage. Full basement, sawdust burner furnace, elec hot water, Duroid roof, separate double garage. On sewer, 2 big lots, fruit trees. Close to bus, stores, schools. Consider trade on larger revenue place. Full price $8500 Down Payment $2500
Call JOE LINDAL EV 2-4251 EV 4-9879

HIGH QUADRA $6950
5-rm bungalow. Has one master bedrm and 2 smaller bedrms, living rm, fireplace, large kitchen, oil range included, 3-pce bathrm. No bsmt, carport, garage and storage bldgs. Lot 60x140, fruit trees. Full price $6950
Terms, half cash and balance at $50 per mo. Call JOE LINDAL EV 2-4251 EV 4-9879

NAVY DOCKYARD
4-bedrm semi-bungalow on ¼ acre. Good location for Navy or Dockyard personnel. Lge LR, family size elec cab kitchen, ¾ bsmt with auto oil furnace. Sep garage. Full price with terms $11,850
Please call B. ANDERSON EV 2-4251 EV 2-1718

FAIRFIELD REALTY
335 COOK ST.

GORGE VIEW $2500 DOWN
buys this 8-year-old family home with Gorge view. Has 3 bedrooms, living room, cab elec kitchen, electric range and automatic washer included. Full basement. Automatic hot water heating. Very nice sized lot with fruit trees, walnut, etc. You must see this. It's only $12,250
Call Len LeDoux at EV 2-3653; EV 5-9765

REAL BARGAIN 28-FT. RUMPUS ROOM
Three bedrooms, living room and a dining room, cabinet electric kitchen, utility on main floor; full basement, drive-in garage, with Oil-O-Matic heat. This home only five years old. On good street in nice district. Well-landscaped lot. A wing only $13,500
With very easy terms. Call Len LeDoux EV 5-9765, eves. EV 2-3653

STARTING OUT?
This is your opportunity to buy a lovely 2-bedroom home fully furnished. This house has good-sized rooms, fireplace and oak floors in LR. Lovely cabinet kitchen and 4-pce Pembroke bath. In good location. Low taxes. Full price $8800
with good terms. To view call Joe Leipel EV 5-9765, eves. EV 3-1307.

2 BEDROOMS 2 BEDROOMS 2 BEDROOMS
I have two-bedroom homes from $5,500 to $15,000, basement and no basement. $1,500 down to all cash. If you are looking for a two-bedroom home I have the home for you. Sid Bentley EV 5-9765 Eves EV 2-8606.

FAIRFIELD 6-SUITE APT HOUSE FULLY FURNISHED. Revenue $470 Monthly WILL TRADE FOR DUPLEX $18,000
A wonderful opportunity to purchase this hard-to-get apartment house close to Beacon Hill Park. It is fully furnished with expensive furnishings. There is a full basement with hot water, automatic oil heat. Expenses are only $1,033 including taxes. Will trade for side-by-side duplex. Full price $31,500
Phone I. V. Ed Saunders
Northwestern Securities of Victoria Ltd. 651 Yates Street, EV 5-6741 24-hour service.

HIGH QUADRA—$6950
5 rm bungalow. Has one master bedrm and 2 smaller bedrms, living rm fireplace; large kitchen, oil range included. 3-pce bathrm. No bsmt, carport, garage and storage bldgs. Lot 60x140, fruit trees. Full price $6950
Terms, half cash and balance at $50 per mo. Call Joe Lindal, EV 4-9879 or EV 2-4251.
RITHET CONSOLIDATED LTD.

COSY AND INVITING
You can move in right away. It's newly decorated, the oil heater and electric range and beautiful cabinet kitchen all go with this charming 2-bedroom bungalow, with living room and fireplace and large bright utility and attached garage for 2 cars. Terrific value $7,500, terms to suit you. This is good, call TED KAY and have him prove it. Northwestern Securities of Victoria Ltd., EV 5-6741 or EV 5-8653.

ESQUIMALT
$1,000 down. $63 per mo., full price $7,250. 2 bedrms; LR, elec FP; lovely cab kit with dining area, wired for range; elec hot water; hot-water heating. Full cement bsmt. Garage. Nicely-kept lot. Hurry. Immediate possession. Call Mr. Houston, EV 5-3435, res. EV 5-6476. P. R. Brown & Sons Ltd.

150 HOUSES FOR SALE

WHITTOME'S
Established 1868

OPEN HOUSE SAT. 2-5.30 1711 JOYLAND GORDON HEAD MODERN 6 RMS GOOD TERMS Low Monthly Payments
You are invited to come and see this modern de luxe six-room plus bungalow, situated in a select part of Gordon Head. Featuring large living room, guest dining room, electric cabinet kitchen, bar, dining area and utility. 3 bedrooms, ... Oil-O-Matic heat. Grounds fenced, beautifully landscaped, and easily maintained. ASKING $3,300 DOWN and only $93 monthly including taxes. Full price $15,900
For prior inspection call Mr. Drew, EV 2-4255 or EV 3-4980

HAVE YOU HEARD THE ONE ABOUT THE TRAVELLING SALESMAN?
(2838) This one is travelling to Vancouver and has to sell his smart 3-bedroom bungalow with kitchen and dining area at front. High basement. Oil-O-Matic. Grounds fenced and landscaped. Situated near the University School. A 5% N.H.A. mortgage payable $64 monthly including taxes. If you can't quite make the down payment, owner willing to carry some of the mortgage. Asking only $13,600
Vivienne Appleyard, EV 2-4255 day or night

DUPLEX
6-ROOM Home plus INCOME from lge 4-room suite. Enjoy home ownership with good revenue coming in. All on one floor. This older home is in excellent condition inside and with separate basements, meters, heating units. New wiring, plumbing and Duroid roof. All rooms large. 11% net shown on price. Half cash at $13,600
R. Harris, EV 4-3672 or EV 2-4255 day or night

FAIRFIELD $1500 DOWN
For the next 2 weeks only, I can offer this older-type sound, well-situated 6-room bungalow for only $1,500 down (maybe $1,200). The outside needs paint but the inside is being redecorated right now. Full basement, automatic heat, separate garage, very nice for immediate occupancy. Asking price $9750
Guy Mellfeld, EV 2-4255 day or night

BUILDER'S SACRIFICE
2834 Under construction this 3-bedroom N.H.A. type stucco bungalow with auto oil and full bsmt, is offered at SACRIFICE PRICE as builder must now start an apartment block! Best buy in town at only $11,600
With LOW DOWN PAYMENT. Call B. Travers-Smith at EV 2-4255 day or night

SMART FOLKS BUY BEFORE A BOOM!
PRICES ARE RISING, will rise still more after Christmas! NEVER AGAIN will you find a 3-bedrm stucco bungalow, BRAND NEW, with full bsmt and auto oil heat for such an AMAZINGLY LOW PRICE! For cash to the mortgage, the price is an UNBELIEVABLE $10,800
BUT EVEN $1,500 DOWN can buy this home! Call B. Travers-Smith EV 2-4255 day or night.

SNUG $1200 DOWN
Are there just 2 or 3 in the family? Do you need a sweet retreat near Maden? See this spotlessly kept 4-room house. Wonderful rental proposition. Could be $5,000 cash or with low down payment. It's only $5,750. Call Vivienne Appleyard, EV 2-4255 day or night.
J. H. Whittome & Co. Ltd. 1218 Broad Street EV 2-4255 anytime
Member Multiple Listing Bureau

C. N. Montague CO. LTD.
1628 Blanshard at Fort EV 4-9318

$1000 DOWN! LAST CHANCE
ATTRACTIVE 4-rm plus stucco bung. LR, FP, lge kit, 2 bedrms. Utility RANGE INC. Dandy for couple. NO STEPS. Attached garage, blacktop drive, lawns, shrubs. Possession 2 weeks. Will be off market Nov. 1. Full price $7950
Ruth E. Hutcheson, EV 4-9318, GR 8-3536

GLANFORD DISTRICT
2-YEAR-OLD 4-roomed bungalow plus furnace, utility room, immaculate condition inside and out. 3-piece bathroom, FP in LR, all rooms tastefully decorated and bright. Matching stucco carport attached to house. Cement driveway. Several fruit trees, back garden fenced. Located on paved street in newly built home area. Bus and school close by. Priced at $9950
Call P. Gleave, EV 4-9318, Eves EV 3-4651.

SECLUSION Over 4000 Sq. Ft. Gracious Living
5 BEDROOMS, 3 BATHROOMS, living room 30x25 with den and large granite fireplace. Modern kitchen, spacious bedrooms will take twin beds. Full size cupboards, two bedrooms with bathrooms down. TV room and library. A beautiful setting 2½ acres native trees, large patio, flowering shrubs, evergreens of all kinds. View of sea and Olympics. Asking $27,500
Clear title. Mr. Betts, EV 4-9318, EV 9-2998. Exclusive.

OAK BAY NORTH
Buy today for tomorrow's happiness this delightful 8-rm 3-yr-old stucco bung, plus utility. Full bsmt with oil heat and extra plumbing. Quiet street, semi-secluded. A truly fine home. Priced at $18,900
Call B. E. Forritt, EV 4-9318, EV 4-8152

OPEN HOUSE 1749 ROCKLAND SAT., OCT. 25 12 TO 6 P.M. SUN., OCT. 26 2 TO 7 P.M.
Approximately 1,420 sq. ft., excellently planned and constructed. Imagine the blending of mahogany and cedar panelling and the slate work in and outside. Ultra modern kitchen, mahogany cupboards and the sundeck from the kitchen. The pleasure of entertaining friends in the large living room with the Swedish fireplace. 3 bedrooms, spacious 4-piece bathroom, hardwood floors, double plumbing; full and extra high basement; large recreation room with fireplace, and many extras. All this in a very nice location. Call Owner, EV 4-3506 or EV 5-3980.

3-BEDROOM HOME.
Stucco bungalow, large living room, dining room, elec kitchen, full basement, drive-in garage, large lot. Near bus, shopping and school. Below market price. $3,200 down. Full price $10,975
Contact J. De Man EV 4-2402
H. A. HUMBER, LTD. 620 View St EV 2-8181

$600 DOWN
3-BEDROOM BUNGALOW, NEW wiring and plumbing throughout. On treed lot 65x125. Full price $5,500. Call Northwestern Securities of Victoria Ltd., ask for Mrs. Johnston or Mrs. Verbeek, EV 5-6741 at any time.

150 HOUSES FOR SALE

RANDALL'S LIMITED

GORDON HEAD
You may have missed this one on Ferndale Road. "WATERFRONT" 2½ acres of lovely grounds, all kinds of fruit trees, etc. 6-room home in good condition. Basement, furnace.
The asking price is $28,000
Do not hesitate to arrange an appointment to see this property with its lovely secluded waterfront views and gardens. Mr. Randall, Evenings EV 2-5447.

$8950 NO STEPS
This new modern bungalow is close to town and is "IMMACULATE". 2 bedrooms, lovely cabinet electric kitchen, utility room, carport and workshop. Can be purchased with $2,000 down.

DUPLEX
5 rooms for owner and 3-room suite rented at $60 per month. This has separate meters, hot water heat, separate entrances and is close to schools, stores and bus. Full price $10,500
Your down payment may take this. Exclusive agents. On above two call Ken Lowndes, Eves. GR 8-2151.

FAIRFIELD WATERFRONT DUPLEX
Right on the water, main unit has four bedrooms, cab elec kitchen, lovely living room with sweeping view window, dining room, fireplace, Pembroke bath. Other unit has two bedrooms, cab elec kitchen and smart living room with full view window, oil heat, double carport. Steps right down to the sandy beach. Terms. Price $20,500

VACANT $2000 DOWN
Three bedrooms, very nice stucco bungalow. High Quadra. Cabinet electric kitchen. Lovely living room. Pembroke bath. Full basement. H.A. furnace. Separate garage. P.I.T. mortgage $106 per month on balance. See this for good value. Price $8950
On above two call Mr. Davis. Eves. EV 4-8614.

NEW — NEW
Splendid 6-roomed two-toned stucco bungalow. Living room with beautifully panelled wall and fireplace, family-sized dining room, 3 good bedrooms, Pembroke bath, oak floors throughout. Full basement, pkg oil heat. Drive-in garage. This home built in new area that will have sidewalks, curbs and all paid for. Full Price $13,500
With $3,600 down.

WATERFRONT TWO HOMES
On Gorge, stucco home, living room, dining room, large cab kitchen, four bedrooms, plus a substantial four-room cottage with living room, 2 bedrooms, Pembroke bathroom and cab kitchen. On large lot with 190 ft. waterfrontage. Full price $13,600
With good terms.
On above two, call Mr. Budbury, Eves. GR 9-1906
GEORGE RANDALL LTD. 1309 Douglas St. Phone EV 4-8102

KING REALTY
214 YARROW BLDG. EV 2-2131

OPEN HOUSE 1283 SIMON
(2nd St. off Blenkinsop after junction of Cedar Hill Crossroads.) SAT. OCT. 25 2-4 7-9 P.M.
This 6-year-old 3-bedroom home has a full basement with oil heat, an extra room that could be used as a den or 3rd BR. ONE WEEK'S POSSESSION. YOUR DOWN PAYMENT MAY HANDLE $11,950
For prior appointment to view call Anne Donaldson, eves. EV 2-8870 or Bel Shragge, eves EV 2-8802.

SEA VIEW VACANT
This 4-year-old 3-bedroom home has many features that will appeal to the growing family. Roughed in rumpus room with FP. Extra basement bedroom, large LR with sandstone FP, sundeck off and sea view. Near schools in the Gordon Head area. De luxe cab. Bendix washer and dryer inc. Large N.H.A. 5¼% mtge. YOUR DOWN PAYMENT MAY HANDLE $14,350
First time offered for sale. Bel Shragge, eves. EV 2-8802 or Anne Donaldson, eves. EV 2-8870.

OAK BAY LARGE BUNGALOW
2 Bedrooms, 3rd basement room, living room, dining room, electric kitchen with dining area. CAN BE HANDLED WITH APPROX $2,500 DOWN, BALANCE ON EASY PAYMENTS $10,500
Lee Hallberg, eves. EV 5-6510

CLOSE IN SAANICH $5700 EACH $1500 DOWN
TWO HOMES: A cosy four-room bungalow with no steps. A three-bedroom bungalow with full basement and furnace.
Please ask for Mr. Hope: EV 3-7041; Eves. GR 7-3734.

MOUNT TOLMIE NEW SUBDIVISION KNIGHT AND VETERAN AVES.
3 new 3-bedroom homes in this very desirable district. Each one is stucco, oak floors throughout, automatic oil-heat, full basement, drive-in garage. Lot 63x100. Same will be ready for possession in about 6 weeks. Buy now and choose your own colors. Easy terms on all. Only $2,500 down. Full price $11,700
Ask for Jim Ridings, EV 3-7041; eves EV 3-9533.
JOHN GREENWOOD 1241 Broad Street

$190 MONTHLY REVENUE
Not far from Oaklands School. I can offer you a wonderful revenue property at present divided into three suites renting for $190 monthly in all. My client is over 80 years of age and his doctor has ordered him to a drier climate. He can no longer attend to this property personally, so he must sell, giving you a splendid investment opportunity. This property would suit a family man who can occupy some of the rooms and rent out others. Full price $10,950
Down payment? Please call me and let's talk terms. F. A. MacFadyen, Northwestern Securities of Victoria Ltd., EV 5-6741

FAMILY HOME
Large 6-room bungalow, 3 or 4 bedrooms. Living and dining room with fireplaces. Interior redecorated. New roof. Large lot, reasonable taxes. Payments $65 per mo. Close to school and bus. Low down payment. Full price $6500
Walter Laing, Eves. EV 5-5306
ALFRED CARMICHAEL & CO. LTD. 1239 Broad Street EV 4-7341

TILLICUM AND NEW HIGHWAY area. Lovely 4-room stucco bungalow, 3½ years old. Nice living room, 2 bedrooms, family-size cabinet kitchen, wired for range, hardwood floors throughout. Oil-O-Matic heating unit, full high basement, drive-in garage. Close to bus, schools, etc. Full price $9,995. Phone EV 5-8836 after 6 p.m. and all day Sunday. 361 Sims Ave. No agents please.

FAIRFIELD DUPLEX SEA VIEW. Offers 3 bedrooms for owner plus modern 3½-room suite rented at $85. Really nice property. Should sell fast at $15,750. Terms. Mr. Agar, John Blair Ltd., 620 View St. EV 5-3742.

DUPLEX, $18,500
Modern. Five rooms each side. Basements. Oil-O-Matics and garages. Excellent location. Terms. Owner, EV 5-5270.

150 HOUSES FOR SALE

BROWN BROS. AGENCIES LIMITED
1125 BLANSHARD STREET
MEMBER REAL ESTATE BOARD
Member Multiple Listing Bureau

NEARING COMPLETION (EXCLUSIVE LISTING) 150 HAMPTON ROAD
Attractive stucco bungalow containing 4 rooms, high full cement bsmt with dr-in garage, Oil-O-Matic hot air furnace. This house will contain nice living room with FP, through hall, 2 good-sized bedrooms. Convenient kitchen, 4-pc bathroom. Terms can be arranged and full price $10,950
Mr. Hill EV 5-8771, EV 3-7585

DUPLEX MODERN STUCCO
IDEAL ESQUIMALT LOCATION. Main unit comprises 5 spacious rooms and 4-pc bath. The other 3 rooms and bathroom. Rental $65. Oil-O-Matic hot air pkg unit. Full basement, patio. A lovely home plus revenue. Terms to be arranged and full price only $15,750
Mr. Hill or Mr. Pearce EV 5-8771, Res. EV 3-7585 or EV 5-4621

JUST $5500
2 bedrooms, living room 12x17, kitchen 12x18, 3-pc bathrm, 3½ ft basement. Copper pipe. Lot 100x131. Holland Ave. Older but a BARGAIN with easy terms. EXCLUSIVE. To view call Cec Pearce EV 5-8771, Res. EV 5-4621

CHARACTER ¾ ACRE
Owners are sailing shortly. WHAT AN OPPORTUNITY to purchase a really and truly GRACIOUS HOME. 5 rooms on main floor and 2 panelled rooms in daylight basement. LR has large bay window. French doors from LR to guest-size DR. DR has two corner china cabinets. Oil heat, bsmt garage. Patio at back offer SECLUSION. This is a beautifully treed and landscaped property offering mountain views. Reduced from $16,500 with terms. price is now at $15,750
Please ask for Mr. Lawson. Eves EV 2-4867, Days EV 5-8771

GORDON HEAD RANCH STYLE
Long low ranch style home, very large living room, fireplace wall bricked to ceiling, planters, dining area with mahogany wall, cab elec kitchen with nook and space for washer and dryer, 3 good sized bedrooms, 4-pc bathroom with vanity, full sized bsmt, Williams automatic oil furnace, large rumpus room finished in mahogany. This home is situated on ½ acre and is nicely landscaped in lawns, shrubs, trees etc. Blacktop drive. THIS IS EXCELLENT VALUE at the price of $15,500
Please ask for Mr. Lawson. Eves EV 2-4867, Days EV 5-8771

LET THE WIND COME LET THE SNOW FALL
You'll be cosy and warm in this very neat new 3-bedroom bungalow located close to Mount Tolmie. An extra nice kitchen and bath. Then too there's a 27x14 heated rumpus room that is panelled in plywood and knotty pine. Wood siding, hardwood floors, mahogany panelling in the living room behind exceptional fireplace with raised hearth, dining room, nice entrance hall. One of the best offers we have had recently. Built by a contractor who has a name for quality. Don't fail to call—it's one that you can afford. $16,950
JIM RANSON EV 5-8771 Res EV 5-6614

SWINERTON'S
(Established 1883)
620 BROUGHTON ST. EV 3-7181

DE LUXE BUNGALOW 6-7 ROOMS
On high ground near bus and with limited sea view, this charming home is up for quick sale. Consists of large living room, 14x22, with fireplace; dinette (separate); elec cab. kitchen, extra large bedrm. (All hardwood floors). 4-pc bath. 2 finished bedrms up (via concealed stair), plus an extra room. Part basement, oil HW heating unit. Drive-in garage and lots of storage space. Built like a battleship and only 11 years old. All windows have roller screens. Large lot with rockery at rear and summerhouse with views. Near bus, schools and stores. Hurry, it won't last. Clear title and only $12,500
Mr. Cox, EV 3-7181; res. EV 2-1814

$1500 DOWN—$1500 4-ROOM STUCCO
This desirable low cost property is very suitable for senior citizens wishing to cut living costs. Low taxes. Light operating costs. On bus and sewer. In excellent condition, has kitchen wired for range with utility room off, 2 bedrms and living rm. Finished in stucco and 15 yrs old. Can be yours on easy terms at $5995
Mr. Crow EV 3-7181 res. EV 2-0773

REVENUE
$118 per mth plus owners qtrs. This well kept FURNISHED property situated nr Jubilee Hospital has new roof, new siding, new wiring. A good buy with excellent terms only $11,300
Mr. Holland EV 3-7181 Res EV 4-7659

McCANDLESS REALTY
830 Fort St. Phone EV 3-6111

LOW DOWN PAYMENT WHY PAY RENT?
HIGH QUADRA 4½-room cottage on semi-secluded lot. Situated near Rock Street off Quadra. Living room, good-sized kitchen with dining nook, 2 small bedrooms. Wired for elec range. Dom H-W heater, oil heater. Attached garage. Few steps. SUIT RETIRED COUPLE who like a garden and not too large a home. Close to bus, stores, etc. Payments $60. Price $5600

FAIRFIELD DUPLEX
$2,800 DOWN. Up and down. Total rev $102 per month. Property in excellent condition. D roof. C foundation, small lot. Price $6500
Situated very close in. Mrs. Ramsdale, EV 4-3855, eves.

REVENUE $3000 4-Suite Apt. House GORGE AREA PARTLY FURNISHED Auto Court Site
Offered for the first time is this excellent 4-suite apt. house, each suite being spacious and readily rentable because of its location. Owner's living quarters consist of living room, fireplaces, 2 bedrooms, kitchen. There are 2 suites on main floor, 2 on second. Suites are in need of some decorating but price will be reduced to genuine buyer. There are double deep lots suitable for development as auto court. Many fruit trees, greenhouse, grape vines. Full basement, automatic oil heat. Price $16,800 or offer.
Contact I. V. ED SAUNDERS, EV 5-6741. 24-hr service. Northwestern Securities of Victoria Ltd.

BETTER LIVING
For sale, attractive five-room stucco modern home, basement, extra room, oil heat, double garage, easily kept lot. Low taxes, good area. Drive by 3120 Quadra Street and phone me to view. First time for sale. Owner-occupied till now. Move right in $12,650
Clear title or terms may be arranged. F. Marconi, EV 2-8111; eves. EV 4-6825.

CANADA TRUST
ONLY $11,500
Three-bedroom bungalow, 2 years old. High location, nicely landscaped lot, quiet street near school. Large living room with fireplace, dining room, cabinet kitchen, 4-pce. bathroom. Full basement, roughed-in rumpus room with fireplace, automatic oil heat. Drive-in garage. G-E automatic washer included. Terms. No agents. GR 9-3725.

$1,500 DOWN
Balance $65 per month. 1810 Newton Street. Must be sold. Please see this 4-room bungalow without delay. Situated just off Richmond Road. Only $6,500. Phone R. E. Hills, EV 5-3435, res. EV 3-6918. P. R. Brown & Sons Ltd.

150 HOUSES FOR SALE

TOWN & COUNTRY HOMES LTD.
1923 Quadra St.
"PARKING NO PROBLEM"

OPEN HOUSE! 2-5 P.M., OCT. 25 SATURDAY
3154 WASCANA
SPACIOUS CHARM OFFERED IN THIS EXCELLENT 3-BEDROOM NHA FAMILY-PLANNED 1,200 SQ. FT. 4-YEAR-NEW RANCHER. LR 18x13. FULL DR. LARGE CABINET KITCHEN. 3 BEDRMS. MAIN-FLOOR UTILITY ROOM. OIL-O-MATIC HEATING. DOWN PAYMENT $1,600. PRICE $12,750
NHA PAYMENTS $59.29. George Thorneloe in attendance. EV 2-7276 or GR 7-2771.

RUB YOUR MAGIC LAMP
Then follow me through this enchanted palace and you will rub your eyes like Aladdin! Here is an individual's home with its own particular brand of charm and decor combined with ultra modernity! From the outside there is a touch of Mexico and once inside appeal everywhere. Spacious living and dining rooms. A cabinet kitchen with fabulous features. Gleaming de luxe bathroom with vent and extra electric heat. 2 twin bedrooms on this floor. There are 2 more attractive rooms down! 2 spacious patios, 1 fully enclosed in inclement weather. PUSH-BUTTON MAGIC AT YOUR FINGERTIPS! Attached garage with breezeway. Your dreams fulfilled for $18,900
Good terms arranged
Phil Simpson will act your Genii! EV 2-7276 or EV 5-3542.

BLONDE BEAUTY
Call EV 2-7276 and ask for Phil Simpson to see this 2-year-old bungalow on easily-kept landscaped and fenced lot on sewer. 23 LR, dining "L", 2 bedrooms, 4-pce bath, cabinet kitchen and lots of cupboards up. Full high basement has extra room, package unit and drive-in garage. Hardwood floors, blonde mahogany doors, fireplace wall and trim. Asking $11,950
Try your terms.

Opportunity! 2516 FERNWOOD $1000 DOWN
COMFORTABLE THREE-BEDROOM FAMILY BUNGALOW WITH FULL BASEMENT AND HOT-AIR FURNACE. GOOD GARDEN. LOT. SEPARATE GARAGE. TO VIEW INTERIOR GEORGE THORNELOE, EV 2-7276 or GR 7-2771.

FURNISHED BUNGALOW GORGE AREA Full Price $8800
The neat bungalow has four rooms with 16-foot living room and two large bedrooms. Hardwood floors in living room and hall. Utility room off cabinet kitchen. All four rooms are tastefully decorated and well furnished with modern-type living room furniture, including lounge chairs, smart walnut bedroom suite, large Frigidaire, white enamel oil range, dinette suite, etc.
NOTE: Can be purchased unfurnished if so desired. 6% mortgage. Good cash payment required. Phone EV 2-7276, H. Ware or H. Forrest.

NEW NEW NHA $2000 DOWN $13,700
Cedar Hill district offers this spacious 1,180 sq ft three-bedroom, full-basement Oil-O-Matic bungalow with drive-in garage. Excellent floor plan. Large lot on sewer. Close to bus, school and stores. Call George Thorneloe, EV 2-7276 or GR 7-2771.

MT. TOLMIE
3881 PALO ALTO—Four rooms and bath. No steps, no basement, oil heater included. Immediate possession. Offers considered, terms or cash.
Ken Sturgeon EV 2-7276 or GR 7-1380.

MUST SELL THIS WEEK $850 DOWN
FIVE-ROOM, three-bedroom, full-basement city home. Immediate possession, 6% agreement. Ken Sturgeon. Exclusive. EV 2-7276 or GR 7-1380.

TOPS IN VALUE
You'll be AMAZED AND DELIGHTED to see this OUTSTANDING 3-YR-OLD STUCCO BUNGALOW. 5 spacious rooms, LR, DR, KITCHEN, UTILITY, 2 BEDROOMS and 4 pce bath. Drive-in garage. Lovely lawn and garden. Only $2,000 down, balance as rent. A buy at $9975
Call Bill Ludlow, EV 2-7276 or EV 3-5161.

24-HOUR SERVICE EV 2-7276

WATERFRONT
Desirable seafront bungalow comprising 30x14 LR, guest-size DR, sunroom, cab elec kit, 2 spacious bedrooms, tiled bath and powder room, full lined bsmt with finished room, Oil-O-Matic. Drive-in garage. Loads of extra features. Some items included. A home well worth your inspection. $8,000 to handle. FULL PRICE $20,000
For details please phone G. Haney, EV 5-3435, res. EV 2-2386.
P. R. Brown & Sons Limited 1112 Broad Street, Victoria, B.C.

SIDE X SIDE $10,950
You just can't go wrong on this duplex, either for your own use or strictly for revenue. Each side has living room with fireplace, kitchen, 2 bedrooms and attached garage. To view this bargain call MRS. JOHNSTON, EV 5-6741 anytime. Northwestern Securities of Victoria Ltd.

SUPERIOR N.H.A.
Three-bedroom home with large living room and dining room. Cabinet kitchen with nook. Four-piece colored bathroom with vanity. Full high basement. Roughed in plumbing and fireplace arrange for future suite. Garage. High location with sewer, bus, stores and school. Kindly phone the builder at EV 5-9406. No agents please.

FIVE-ROOM BUNGALOW, THREE bedrooms. New. No agents. EV 3-9883.

150 HOUSES FOR SALE

BOORMAN'S

Waterfront Fairfield Unsurpassed View
Attractive home, through hall plan. Charming living room, 3 bedrooms. 80 ft. frontage. Clear title. Priced to sell.
Mr. Long, eves. EV 2-2516 Mr. Kelly, eves. EV 3-4864

HIGH QUADRA
4-rm basement bungalow in good condition throughout. Auto oil ... Good district, nice 50x120 level lot. Full price with $2,700 down $9800
Mr. Long, eves. EV 2-2516 Mr. Kelly, eves. EV 3-4864

EXCLUSIVE 3237 BELLEVUE
This treed view located stucco bungalow is an EXCEPTIONAL BUY. FEATURES: THRU HALL, LARGE LIVING ROOM, 2 BEDROOMS, 4-PCE BATHROOM, ELEC CAB KITCHEN WITH BAR AND TABLE AREA, UTILITY ROOM, GARAGE IN BASEMENT, OIL HEAT. PLEASE DO NOT DISTURB THE TENANTS. PRICE ONLY $10,950
For appointment to view, Stan Cornish, eves. EV 3-5878.

NHA! NHA! $2027 DOWN NEW 6-ROOM
CEDAR HILL AREA, WELL-PLANNED 3-BEDROOM BUNGALOW, NOW UNDER CONSTRUCTION, COMPLETION DEC. 15. BUY NOW AND PICK YOUR COLORS, ELEC. FIXTURES, HARDWARE, ETC. NHA LOAN OF $11,373, 6%. PAYMENTS $91 P.I.T. FULL PRICE $13,400
Allan Mutch, days EV 3-7124.

$2430 DOWN 3 BEDROOMS NHA
Why chase rainbows when the pot of gold is within a phone call away. A bright spacious home, spanking new, awaits your early inspection in an all-new-home area close to Mt. Tolmie. Yes, it has a full high basement with auto oil heat and a drive-in garage. You can move in within a week. Full price $13,550
T. Smith, eves. EV 4-7325

BAZAN BAY 2¼ ACRES—SEA VIEWS
Situated within 20 minutes' drive from the city here is a property which has so much to offer: (1) NET TAXES $38. (2) INCOME FROM YOUNG VIGOROUS BARTLETT PEAR ORCHARD. (3) EVERFLOWING STREAM PROVIDES AMPLE WATER FOR IRRIGATION. (4) PANORAMIC SEA VIEWS OF GULF ISLANDS. (5) SUBDIVISION POSSIBILITIES.
The home is built on high sloping property with 5 spacious rms and full cement basement with Oil-O-Matic pkge heating. OPPORTUNITY. BUY NOW. THIS TYPE OF PROPERTY IS SCARCE. PRICE WITH TERMS ONLY $17,750
R. P. HARRIS, days EV 3-7124, eves. GR 7-2998.

BOORMAN INVESTMENT CO. LTD.
611 FORT ST. EV 3-7124

HEISTERMAN

COUNTRY LIFE
It's hard to find this kind of property, not too far from the city, where you can keep a horse, a cow, chickens and even a pig. Here's an opportunity for an enterprising family to purchase a 12-year-old home on more than 6 acres in a view location. Chicken house, barn and double garage. Down payment only $2,000. Please call Mr. Harris, EV 3-4161, Eves. GR 7-1198.

VISTA HEIGHTS
Quality family home, four bedrooms, modernized kitchen, full basement. Close to schools, stores. Price $7950
Mr. Scott, EV 3-4161; Eves. EV 4-0423

COLQUITZ 2 BEDROOMS— 2 YEARS OLD
Neat, shining, with an open outlook, this is a quality home in a new and attractive neighborhood. Good-sized living room with fireplace, dining room, cabinet kitchen piped for automatic washer. High ceiling bright basement has Timken Wall Flame heating unit. All copper piping, bronze tank with electric heater. Recommended as excellent value. $3,000 down. FULL PRICE $12,600
Phone EV 3-4161. Evenings, T. E. Watkins, EV 3-4964. G. Harris, GR 7-1198.
HEISTERMAN & COMPANY (Established 1864)
1121 Blanshard St. EV 3-4161

VACANT POSSESSION ON GOLF LINKS ESQUIMALT PARKLANDS 944 ALEXANDER RANCHER DE LUXE 3 BEDROOMS MUST BE SOLD
This lovely new home has built-in stove plus bricked-in wall oven, breakfast nook. Living rm has Arizona sandstone fireplace. Dining room has glass door to patio facing beautiful links. Quiet, treed freshness of the country so close in. Paved streets. DON'T BUY A HOUSE IN A BARE SUBDIVISION UNTIL YOU SEE THIS ONE. Try your down payment on this luxury home. Mr. MacFarlane will open up for your inspection this weekend. Just call me at EV 5-3236.

DAVID R. McADAMS
Member Real Estate Board
New Canada Trust Bldg.
1205 Broad St. Phone EV 5-3236

LANGFORD—2788 WINSTER
Immediate possession of this attractive 4½-rm. bungalow situated on a large well-developed lot with spacious garage and workshop. Low taxes and economical upkeep. Full price $7,950. Open to offers on down payment. To view inside, contact A. E. Seeber, EV 4-9305; res. EV 5-2875. Financial Survey Limited.

5 RENTALS
Esquimalt, always in demand, see this money maker today. Comprises 2 bachelor suites and three 3-room suites. $218 income, low upkeep, easy to manage. Licensed. $11,500. Call I. O. PATRICK, EV 5-6741. Res. EV 3-9043. Northwestern Securities of Victoria Ltd.

$1,000 DOWN FOR OLDER DUPLEX in Esquimalt, partly furnished. Full price $6,950. GR 9-4720.

150 HOUSES FOR SALE

VICTORIA REALTY LTD.
1115 Douglas Street

WHAT'S YOUR TROUBLE? ONLY $1600 DOWN
... room NHA bungalow. Many extra features, large living room; fireplace; cosy dining room; compact step-saving kitchen; 4-pce bath; full basement; oil heat; drive-in garage; choice location to transportation, schools and shopping.
See Vic Wilson, EV 2-9145 or (eves) GR 7-1178.

NEW! NEW! NHA-NHA $1800 DOWN $74 Monthly
For the most desirable 3-bedroom home with through hall, attractive living room; dining room with picture windows, lovely fireplace, mahogany panelling; well planned kitchen with choice cupboards; electric fan. Has roomy 4-pce bathrm; full high basement. O-Oil heat; drive-in garage. Excellent residential location close to schools, shopping and town. Low taxes. Now nearing completion. Full price $13,500
Contact Joe Isherwood EV 2-9145 Eves EV 4-1068

ONLY $1000 DOWN START BUILDING YOUR NHA DREAM HOME NOW
TAKE ADVANTAGE OF
1. Choice desirable locations.
2. Monthly payments as low as $70.
3. Low interest rates (6%).
4. Award winning plans.
5. Top quality builders.
6. N.H.A. inspections.
7. Owner participation.

For complete particulars and competent service contact Joe Isherwood, EV 2-9145, (eves.) EV 4-1068.

CEDAR HILL $2500
Drive by 3336 Doncaster. Eight-room family dwelling, 10 years old. Living room with fireplace, dining room, family size. Bright kitchen with oil range. Four bedrooms, 3-pce bath. Hot-water auto oil heat. A very choice property. Full price $11,900
With $75 per mo.
Call Edw. C. Clark, EV 2-9145 or eves. EV 2-8536

DOUGLAS HAWKES & CO.
817A FORT ST. EV 4-7128

OAK BAY
Delightful Tudor-style home with large living room, dining room, den and 3 good-size bedrooms, modern kitchen. Good terms. Full price $11,800

CEDAR HILL
Modern 2-bedroom home, 2 years old, set amid trees and with a view. Full basement. Oil heat. Terms available. Full price $12,900

RICHMOND
New 3-bedroom home, extra-large living room, dining room, ultra-modern kitchen. Full basement.

OAK BAY
Close to the water. Attractive 3-bedroom, living room with tile fireplace, dining room, modern kitchen, full basement, oil heat. Landscaped. Lot good. Terms. Full price $14,800

QUADRA
Located in high Quadra, this three-year-old split-level home offers everything for modern living. Panelled living room and dining room. 3 bedrooms, double plumbing, part-finished rumpus room. Low down payment. Full price $15,500

OAK BAY
New home comprising of living room with built-in bookcase and Roman tile fireplace, dining room, ultra-modern kitchen, 3 bedrooms, double plumbing, full basement, oil heat. Full price $21,500

SEA VIEW
Delightful home overlooking the bay, comprising of panelled living room, dining room, 3 bedrooms, double plumbing, sun deck. Landscaped lot. Terms available. Full price $24,500

SEA VIEW
Attractive 3-bedroom home situated on 6 acres of land overlooking the straits. Full price $35,000

For full information on all the above listed homes please phone Mrs. Newton at EV 4-7128, office; or EV 3-0006, res., at anytime.

HOLLICK REALTY (1958) LTD.

CLARKE & WALLACE
1118 Quadra EV 3-8794

NEW $2000 DOWN
This 2-bedroom home has automatic oil heat, large L-shaped living room, compact kitchen wired for range, Pembroke bath, oak floors, full lined basement, drive-in garage. Immediate possession. Price $9950
Mr. Clarke, EV 3-8794, EV 2-6817

OPPORTUNITY
Spacious 6-bedrm home is ideal for conversion, permit for which has been granted. Convenient location and in excellent condition throughout. Extra plumbing in full basement. Hot-air heat. Easy terms. Price $10,750
Mr. Wallace, EV 3-8794, EV 2-8493

GO SUBURBAN GO VIEW ROYAL
You must see this six-room semi-bungalow to appreciate all its features. 12 yrs old. Contains 22x14 living rm, FP, dining rm, elec cab kit, 3 bedrms, 4-pc Pemb bath. Oak floors throughout. Drive-in garage. Oil hot-water heat. Full price $12,500
For particulars call Mr. Worsley, EV 3-8794, EV 4-0988

MODERN — LOVELY
$11,700 low down payment on this picturesque bungalow on a quiet street in High Quadra. Charming living room with beautiful fireplace, dining room, kitchen with blue and yellow tile, 2 big bedrooms, and 4-pce bathroom. This is a lovely, warm home that everyone likes. See it as soon as possible. Phone EV 4-9827 anytime. S. Hargreave, Realtor.

COUNTRY HOME PLUS INCOME or home for mother-in-law. Modern 3-year-old bungalow with attractive suite at ground level. Located within 5-mile circle. Priced to sell at only $14,500. Terms. Mr. Agar, John Blair Ltd., 620 View St. EV 5-3742.

150 HOUSES FOR SALE

Frank A. Martin Agencies Ltd.
1114 BLANSHARD ST.

Oak Bay $1500 Down
Immaculate stuccoed 3-BR family home. Located in a good area, close to schools, transportation and shopping. Large front entrance hall with wall-to-wall carpet and open stairway leading to 3 BRs and bathroom. Large living room with fireplace, dining room, sunroom, kitchen-utility and full basement. Wired for range, automatic heat, separate garage. This is definitely a good buy at the firm price of $1[illegible],200
Exclusive listing with J. Moore, EV 5-8704 or Res. EV 2-3846.

Brand New
3 bedrooms, good-size double clothes closets. Beautiful living room with corner fireplace, colored pumice brick to ceiling. Regular size dining room with unique built-in china cabinet, full cabinet kitchen with extra features. 4-pce vanity bathroom, good-size area. All oak floors, plus tiled kitchen and bathroom. A full basement, drive-in garage, laundry tubs, oil hot-air heating. Fine lot with usual concrete walks. Ready for occupancy November 15th. A fine view of the Olympics for free. Sale price $12,600
Your $3,000 cash will handle.
Call C. Sinden, EV 3-0395, office EV 5-8704. D. Dowsley, EV 5-2593.

Look! Opportunity Plus!
What more could you wish for? A home plus lovely basement suite which pays mtge at $60 PIT. Only 8 yrs old this stucco revenue prop. close to city centre is ideal for family or investment. Modern living room, lge kitchen and dining area, 2 lge bedrooms, 4-pce colored bath fixtures, also oil automatic heat. Owner transferred. Must sell at once for the sacrifice price of only $13,950
with good terms.

— ALSO —
For the Ultimate in gracious living
you should own this completely modern 3 BR home—living room, dining room, 4-pce colored bath with vanity, five-star kitchen, mahogany cabinets, most tastefully decorated. Over 1,200 sq ft of living area on main floor in high-class area. Full cem basement, auto oil, light, lge play space, plus completely finished rumpus room for all your entertaining. Lge attached garage with storage space. This well constructed and finished home ready to move into will surprise you with its many extra features and value. For information re price, terms and appointment to view please call J. Mann, EV 5-8704 or res. EV 8-3857.

Oak Bay Border Lee Ave.
Smart looking two-bedroom house, full basement with laundry tubs, large bright kitchen, attached garage, oak floors and priced for quick sale. Fairly new. Please call F. Martin, EV 5-8704 or Res. EV 3-3005.

Exceptional Value Full Price $7950
Conveniently located 5-room older-type home in excellent condition. Fully modernized cabinet kitchen, newly panelled 24x13 living, dining area with fireplace. 2 good size bedrooms, tiled bathroom, full basement, new $44 copper hot water tank, hot-air heating. This is truly a well-constructed attractive home going at this low price with terms. To view call D. Munro, GR 7-1705 or office EV 5-8704.

A Home With Charm QUADRA-COOK
This home built with individual taste is NOW available. A large living room decorated in soft tones and graced with an imported rock fireplace sets off lovely oak floors. Two large nicely decorated bedrooms on main floor with large closets. Large eating area off a comfortable tiled cabinet kitchen. Home wired for electric hot-water heating, radiants in all rooms. A large third bedroom on a half floor with access by closed stairwell. Full basement, drive-in garage. Full price only $12,600
Your terms arranged. Call Ken Jensen, EV 5-8704 or Res., Keating 45-M.

Esquimalt
A neat stucco bungalow, 2 bedrooms, living room with Heatilator fireplace, modern kitchen with utility room, oil heat, oak and tile floors, low taxes and on sewer. Lot landscaped and fenced. Ideal for couple or small family. Full price $8500 with $2,000 down and $65 a month P.I.
Office EV 5-8704
C. Sinden, EV 3-0395
D. Dowsley, EV 5-2593

A Truly Beautiful almost new home
In a very nice location with an outstanding view of Mt. Douglas. This home is in a quiet district and stands out as the nicest home of nice homes in the area. It has a fireplace with built-in book shelves on either side, sliding doors in living area, hardwood floors, cabinet kitchen and 4-pc bath. Full basement and garage. An outstanding buy at $13,500
To view this old country craftsman-built home, phone F. Martin, EV 3-3005 or EV 5-8704.

Buy of the Month $1500 Down
This is a brand-new bungalow at the amazing price of just $8500
If you want to get the full value for your money, this lovely 2-bedrm house is for you. To view this gem call F. Martin, EV 3-3005 or office EV 5-8704.

Your Choice
Fruit Farm—Strawberries or Subdivide?
15 acres of good soil, most of it flat land and within the four-mile circle, has been used for strawberries and has an orchard of apples, plums, pears and peaches and a lot of loganberry and blackberry bushes, buildings consist of one old house, 3 old barns and one greenhouse. Asking price $20,000
Please contact F. Martin, office, EV 5-8704.

$750 DOWN OAK BAY DUPLEX
A "realistic" opportunity for a HOME REVENUE buyer to further develop this well-located OAK BAY DUPLEX. Taxes only $79. Separate entrances. Pay only $750 down, full price $10,550. Bargain hunters will buy this one in a hurry. So call ETHEL HARVEY today at EV 5-8741 or EV 5-4360.
Northwestern Securities of Victoria Ltd.

FIVE-ROOM BUNGALOW, FULL basement. Price $6,800. $4,000 cash. Must sell. Owner leaving for U.S.A. 835 Hillside. EV 3-9485.

7-ROOM HOUSE, FIREPLACE. Cash to mortgage, $40 month. Taxes $85. 840 Tolmie.

150 HOUSES FOR SALE

PEMBERTON HOLMES, Ltd.
ESTABLISHED 1887
1002 GOVERNMENT EV 4-8124

OPEN HOUSE SOLARIUM
DELIGHTFUL PROPERTY NEAR SOLARIUM WITH SEA VIEW. THREE BEDROOMS. PANELLED LIVING ROOM. KITCHEN WITH BREAKFAST NOOK OFF $19,500

3984 HOLLY DEANE PLACE
OPEN HOUSE SATURDAY, OCT. 25 2-5 P.M.
[illegible]

SEA FRONTAGE TEN MILE POINT
This absolutely new, up-to-date 6-room bungalow. Living room 16x27. Dining room 12x12. Three good bedrooms. Powder room. 4-piece bathroom. Up-to-the-minute KITCHEN. ELECTRIC STOVE AND BUILT-IN WALL OVEN. PACKAGE OIL HEATING. CARPORT. PRICE ON TERMS $29,000
For appointment to view phone Mr. Hepburn, EV 4-8124 or EV 3-7039.

BRENTVIEW SUBDIVISION
We suggest you drive by this delightful area and pick your lot before they are all taken. Only five left out of twenty. All lots 75 ft. frontage by 140' deep. All cleared, no stumps, good drainage. Light, water and phone available. The subdivision is on Verdier Ave. on your way to the Brentwood Ferry. Price range from $1,000 to $1200
NHA possibilities.

ALSO SEA DRIVE BRENTWOOD
10 new lots on subdivision close to water and anchorage. All lots are treed. Drive along the Sea Drive and watch for our signs. Priced from $1,250 to $1,500. W. Woodley, EV 4-8124. Res. EV 4-2816.

OAK BAY - DUPLEX
Upper suite has 2 bedrms, LR, modern kitchen, bathrm and many cupboards. Rented at $75. The owner's suite, completely remodelled, comprises large LR with new FP, separate DR, 3 bedrms, den or 4th bedrm, kitchen with nook and utility, off wired for range and plumbed for washer. Cement basement, auto oil heat, separate hot water tanks and meters. Low taxes and economical operation make this charming home a real bargain at only $15,250
Mr. Love, EV 4-8124. Res. EV 4-6056.

FAIRFIELD
Up and down duplex. Stucco exterior. 5 rooms and Pembroke bath down, up 3 rooms and bath plus sun deck. Nice basement. Oil-O-Matic package furnace. Separate entrances and meters. Full price with terms only $13,950

CITY
Duplex, two 4-room suites. Full basement, oil heat. Separate entrances and meters. Full price with terms, only $13,500
Phone Jack Brown, EV 4-8124, Res. EV 4-4976.

TO ENJOY THIS HOME
You have to appreciate individuality and the whimsical charm which it offers. Located in the nicest and the most convenient part of FAIRFIELD it is a picture of snow-white stucco and knotty pine. There is no basement, but the most unusual yet attractive floor plan of 1,440 sq feet provides 6 rooms plus a large glassed-in sun patio with planters of flowers and climbing geraniums. Up a short flight of stairs is a panelled playroom, workroom or study and exceptional storage space. This home offers beauty and a pleasing degree of seclusion to those who like the unusual. It is ideal for professional men. Heating is auto-oil hot water. The interior decor is a blend of knotty pine and skilfully chosen colors. Full price $19,900
For further information please phone EV 4-8124, Mr. Simpson, Res. EV 5-7369.

BEAUTIFUL VIEW ROYAL QUIET BUNGALOW
For a peaceful quiet community-type neighborhood see this fine 10-year stucco bungalow. It has thru hall, large living room, two bedrooms, electric cabinet kitchen, dining room, bathroom with separate shower stall, extra basement room, attached garage and landscaped lot. This location offers quiet, comfortable friendly living a short stroll to the seashore, close to schools, transportation and shopping. Price only $11,900
Phone J. D. Law, EV 4-8124; Res. GR 9-3251 eves.

2200 SQ. FT. SPACIOUS BUNGALOW
If you are looking for spacious rooms in a home be sure to see this fine bungalow. You would have here a large living room with fireplace, a complete guest-size dining room, large kitchen with dining space, utility room, three large bedrooms. There is full basement, recreation room, Oil-O-Matic furnace, two-car drive-in garage. This home kept in perfect condition; no decorating needed. Price only $15,900
Phone J. D. Law, EV 4-8124 office; res. GR 9-3251.

NEW LISTING OAK BAY SOUTH
The exceptionally WELL-BUILT AND LOCATED 1956 SIX-ROOM bungalow in perfect condition, 5 mins to transportation, stores and beach. Large living room, open fireplace, cozy dining room. TWO LARGE TWIN-SIZE BEDROOMS, 1 SMALLER, 4-pc attractive bathroom (2-pc in basement). Hardwood flooring throughout. Package air-cond oil heating. QUICK POSSESSION. RANGE INCLUDED IN PRICE. This is an exceptional buy on terms. Priced for quick sale $18,900
Appointment to view, phone Mr. Hepburn, EV 4-8124; res. EV 3-7039.

BEAUTIFUL UPLANDS HOME—$15,000 DN Parklike Seclusion
4 bedrooms
4½ baths
Hobby room
3 garages
Oil HW heat
Spacious living room, dining room
Den, kitchen
Generous terms available.
Offers invited.
For appointment to view phone Mrs. Shirley, EV 4-8124; eves. EV 4-8485.

OAK BAY
768 NEWPORT
Five-room bungalow, high basement, oil heat and drive-in garage. Taxes only $123. Full price $10,950
Call D. E. Wilkinson, EV 4-8124. Res. Sidney 663.

GORDON HEAD ONE ACRE FRUITS SUPPLEMENTARY INCOME
A home the retired gardening family can really profit by. Income can be increased by at least $1,000 yearly from fruit trees and berries in this splendid garden. There are also plenty of ornamental shrubs and flowers. Bungalow consists of large living room with fireplace, guest-size dining room, cabinet kitchen and bedroom; also large basement bedroom. Full basement, drive-in and a car port. Price on a cash to Mortgage basis $13,950
Reg. Castleton, EV 4-8124 Res. EV 3-3488

150 HOUSES FOR SALE

TAYLOR SPITTAL
821 FORT STREET EV 4-9308
YOUR PROTECTION IS OUR PROFESSION

FOR XMAS WANT A NEW HOME FOR $500 DOWN?
WE ARE BUILDING HOUSES RIGHT NOW WITH AS LOW AS $500 DOWN—WHICH ALSO IN- [illegible]

NHA Construction OWNER Participation
INTERESTED?
Then call Roy Green or Steve Stephens, EV 4-9755.

A RARE GEM
That's just what it is. It will suit executive type couple or older couple who want to live right in city. No transportation needed here. I'm sure this is what you have been looking for. $6,000 will handle. Full price only $13,900
Phone me right now and ask for Mr. Stephens at EV 4-9755 anytime.

ANOTHER
In the Stadacona Park area, 4-roomed home, oil heat. Drive-in garage plus a small suite bringing in $50 per month. Only 10 years old. $4,500 will handle. Full price $11,700
Phone Mr. Stephens, EV 4-9755 anytime.

THIS WEEKEND
Drive out on Blenkinsop Road—pick out your new homesite on the Mount Douglas Gardens subdivision—you can't miss our sign on the property. Then consider the fact that you can own one of five different homes now being erected there for only $1,250 down payment. This includes the lot and your legal fees! Each house has a full cement basement, O-O-M heating—everything! Here is a sample: 1,079 sq. ft., 3 bedrooms, living room 18x13, dinette. Drive-in garage or carport, whichever you prefer at no extra charge.
FULL PRICE $12,600
Exclusive With
Bert Ralph or Len Gilbody
EV 3-8944 EV 4-1513

BARGAIN JUBILEE AREA
Immediate possession of this structurally sound older type home. Owing to illness this house is offered for sale for the first time, ideal for large family or as an investment. Living room, dining room, three bedrooms, full cement basement, separate garage. Choice rental area. Full price $6300
Call Glen Robertson EV 4-9308, EV 4-0815.

OAK BAY
Attractive 6-room home in choice location. Thru hall, living room large enough for baby grand, family-size dining room, smart elec kitchen, three good-size bedrooms. Rumpus room in bsmt. O-O-M heat. Dr-in garage. Easy garden. Full price (with terms) $11,750
Call Hal Wright GR 9-4444, EV 4-9308.

SAANICH REALTY
3943C Quadra GR 9-1195

GORDON HEAD
Handsome 3-bedrm stucco bung. FP. Oak floors, auto oil heat. Dr-in garge. Good size lot. $2,600 will handle $12,100

INTERURBAN RD.
Older 2-bedrm home. No steps. 4 lge rms, newly decorated. Immediate possession $6850
Reasonable down payment considered.
Mr. Ditchburn, Saanich Realty, GR 9-1195. Res. EV 2-0334.

REVENUE $10,320 EXPENSES $1685
15-Suite Apart House Rockland Area
Located on large well-landscaped lot 150x180. Plenty of room for additional apartment house; extensive parking area. Most of the suites are one and two bedrooms. All have large floor area. Heating, hot water, automatic oil. All are self contained. $20,000 will handle. Percentage-wise where can you beat 17% Full price $55,000
Contact L. V. ED SAUNDERS
Northwestern Securities of Victoria Ltd
EV 5-8741 days or Sundays

2½ ACRES With 2-Year-Old House
Exterior stucco and knotted pine. Inside you find a large living room and kitchen and three bedrooms. Only 5 minutes from city centre. $5,000 necessary to handle. Full price $11,000
For details call Harry Hobson of Northwestern Securities of Victoria Ltd., EV 5-8741 or EV 2-7828.

PERFECT FAMILY HOME IN FAIRFIELD DISTRICT
Upstairs: 3 bedrooms, bathroom, separate toilet, large cupboards. Downstairs: 2 living rooms, dining room, kitchen, pantry, sunporch, washroom, etc. Full basement, oil hot-water heating. Fruit trees. All in excellent condition. Price $14,000
Terms arranged. Phone St. Mary's Priory, GR 8-1522.

CLOSE IN—$1,800 DOWN
Little bargain. Here is a chance to buy a compact bungalow with garage for couple. Nice large living room with fireplace and bedroom. Oil-O-Matic heat, nice cabinet kitchen and utility room. Oil range and Fridge go with this $6500
ALSO $2,400 DOWN
2-bedroom bungalow, large living room with fireplace. Garage. Compact. 10 years old. Some decorating needed $8400
Call TED CHARTRES, EV 5-8741 or EV 5-5508. Northwestern Securities of Victoria Ltd.

PRIVATE OWNER, 2 HOMES, Henderson Rd. 3 and 4 bedrooms and den, 15x30 rumpus room with bar, double plumbing, 2 fireplaces, garage. EV 4-3463 or call at 3030 Lansdowne.

OAK BAY
2-bedroom home in excellent condition. Full price, only $9,600. Phone Alex MacLean EV 3-7265; office EV [illegible]. Fraser Bisco, 789 Pandora.

BRAND NEW, OAK BAY—4-ROOM bungalow, no steps. Fireplace, oak floors, wired for range, oil heat, car port. Owner, builder, EV [illegible].

150 HOUSES FOR SALE

WHY PAY RENT? INVEST & SAVE

$1000 DOWN BALANCE $60 MONTH
DOUGLAS NORTH — 2 BEDROOMS, CABINET KITCHEN, BIG LOT. TAXES $80. PRICE $4950

$1850 DOWN BALANCE $60 MONTH
SAANICH — 2 BEDROOMS, CLOSE TO SCHOOL, FULL BASEMENT, SEPARATE GARAGE, TAXES $80. 6% MORTGAGE. PRICE $5950

$1850 DOWN BALANCE $83 MONTH
ESQUIMALT — 4 BEDROOMS, HIGH BASEMENT, WIRED FOR RANGE, GARDEN. PRICE $6950

$2000 DOWN (Offers) BALANCE $65 MONTH
LANGFORD — LOVELY STUCCO AND SIDING RANCHER, 3 YEARS OLD, IMMEDIATE POSSESSION $6950

$2000 DOWN BALANCE $77 MONTH
JUBILEE SAANICH — 2 BEDROOM, CABINET KITCHEN BUNGALOW, 12 YEARS OLD $6800

$3000 DOWN BALANCE $80 MONTH
GORDON HEAD — AUTO OIL FLOOR FURNACE, IMMEDIATE POSSESSION, SMART KITCHEN $8650
CALL SID LANGHELT AT EV 5-8741, RES. GR 7-8695
NORTHWESTERN SECURITIES OF VICTORIA LTD.

LANGFORD AND COLWOOD
$1000 DOWN, attractive four-room bungalow in Colwood, kitchen range and Bendix washer included, fully modern, good location. Full price $7150
Another similar in Langford for $7500
$4500 or exchange for house and lot near Victoria. Four-room bungalow and 11 acres 3 miles from Duncan. On bus line close to school.
Bargain for cash. Lovely 3-bedroom ranch style bungalow close to Glen Lake. Outstanding kitchen of knotty pine and many other distinctive features. Some minor finishing to be done and move right in. As is $7500
Good size mortgage available.
Building lots available with low down payment in nice new subd close to everything and with city light and water. Nicely treed and good size.
GRANT & JENKINS
Real Estate and Insurance
Langford B.C.
Office GR 8-1729 Res GR 8-2508 or GR 8-3618

BRENTWOOD
$1,000 Down—Old farm house on highway, 1½ acres or more. Balance $2,500
$1,000 Down—Close sea view four good rooms and bath. Medium-size lot. Balance $5,500
$1,300 Down—Dandy white five-room bungalow, no steps. Neat small garden. Balance $5,000
7-room Rancher—Very close to sea. Good district. $3,000 or more down. NHA balance of $16,800
6-room NHA on 1¼ acres or more, $14,700. Half cash.
About 1 acre with good 4 rooms and bath bungalow. Full price (terms) $7,500
6 Seafront acres with spacious 4-bedroom home on one floor for retirement or subdivision. Terms to suit. Price $42,000
Phone Keating 223 or 208-K or 46-T
BRENTWOOD PROPERTIES

THE ROYAL TRUST CO.
Oak Bay and close to Uplands. Very lovely 6-room stucco bungalow with rumpus room, bedroom, and 3-pce bath in full high basement. Consisting of through hall, large living room, dining room, sun room, cabinet kitchen with breakfast room or utility room off, 2 bright bedrooms, 4-pce bath on main floor. Oak floors throughout. New Oil-O-Matic hot-air furnace. Drive-in garage. Owner leaving Canada and must sell this very charming home. Price $23,000
A. B. Coles
THE ROYAL TRUST COMPANY
1205 Government St. EV 3-4126
Eves. EV 3-8753

HAYNES
TWO MODERN HOMES AT THE RIGHT PRICE
Esquimalt near Craigflower Road—Brand new stucco bungalow, four rooms, fireplace in living room. Plastered interior. Hardwood floors. Price $8300
Shelbourne-Gordon Head. White stucco, attractive appearance. Large living room, two bedrooms, bathroom, cabinet kitchen, utility room. Modern automatic oil hot-water heat, with full insulation. Large attached carport. Lawns and gardens. Price $8925
Please ask for W. Jones, EV 3-8303.
Arthur E. Haynes Ltd., 739 Fort St. EV 3-2823

"SUITE AND LOW"
Here's a 13-year-old stucco bungalow with a basement suite that pays half the mortgage and all your taxes. There are 2 good bedrooms on the main floor, acetex tiles in the kitchen. An excellent fireplace in the living room and a view window in the dining room. Large lot for the children to play. Carports for both families and a good coal and wood furnace which could be converted to oil on a monthly payment plan. Full price is only $9,950, with $2,000 down. Call ERIC A. MACFADYEN, Northwestern Securities of Victoria Ltd. EV 5-8741, 24-hour telephone service.

"$1000 DOWN"
Jubilee area, nice 4-room bungalow for couple. Balance as rent. Call TED CHARTRES, EV 5-8741 or EV 5-5508, Northwestern Securities of Victoria Ltd.

IN A WONDERFUL LOCATION among all new homes bordering Oak Bay is a smartly stuccoed 6-room bungalow. The owner has just bought a larger home and is very anxious to sell. This home is priced at a bargain at only $8,500 with good terms. Clear title. This will sell this weekend, so call GEORGE CHAN at EV 5-8741 or EV 3-9416 right away before it's sold. Northwestern Securities of Victoria Ltd.

4060 ORANGE RD., 4-ROOM BUNGALOW, oil stove and heater included; part basement, 3 large lots. Immediate possession. $6,900. R. N. Gillis, EV 2-8394.

FAIRFIELD, FAMILY HOME OF attractive design. 3 bedrooms, high basement, hot water heat, fruit trees. Taxes $161. Phone EV 3-6372. No agents please.

NEW 3-BEDROOM NHA, $4,400 down, assume $12,100 mtge. Forced sale. No agents. EV 4-6771.

150 HOUSES FOR SALE

WESTERN HOMES LTD
821 YATES STREET

DRIVE BY 4438 NARVAEZ CRESC GORDON HEAD
ULTRA-MODERN 3-BEDROOM RANCHER. DOUBLE PLUMBING. FINEST OF APPOINTMENTS. SEA VIEW. BEAUTIFULLY LANDSCAPED. REMARKABLE VALUE. GENEROUS TERMS AT $20,000
For further particulars call Roy McGillivray, GR 9-1806; or Cliff Green, GR 8-3750.

$1000 DOWN BRAND NEW
We have TWO brand new ranch style, oil-heated stucco bungalows, one in Oaklands [illegible]. Monthly payments are $80. Hurry, these are real HOT. Full price $11,995
Stan Evans or Norm Thornber, EV 2-2157, EV 5-5533, GR 9-1853.

NEW NHA $1500 DOWN
This new 3-bedroom, full basement home will be ready to occupy in 3 weeks. For further information call E. J. Butler, EV 2-2157. Eves. EV 5-4193.

BUILD NHA NO DOWN PAYMENT
Houses priced from $9,500. For full details call E. J. Butler, EV 2-2157; Eves EV 5-4193.

STEWART CLARK & CO.
608 Broughton St. Phone EV 5-2461

DRIVE BUYS
If you want to move to another home or are buying for the first time, why not take advantage of this lovely fall weather and drive by the following properties this week end. They can all be handled with low down payments.

GORDON HEAD 4120 SAN ARDO
A delightful 3-bedroom bungalow, only 5 years old. Nice garden, not too big. NHA. Excellent terms at $14,500

HOWROYD SUBDIVISION 1615 HOWROYD
A brand new home just completed, 3 bedrooms, full basement, O-O-M heat. Full price $2,500 will handle $13,500

OAK BAY 3245 WOODBURN AVE
This new 3-bedroom executive type home with features too numerous to tabulate in this column. Backs on to Uplands Golf Course. You really must see this one. Cost the owner far more than he is asking, the reason being that he has been transferred to the East. With terms $24,800
Call anytime for appointment to view.
EV 5-3170, GR 7-2048, EV 3-7930.
WE SERVE THE PENINSULA
We Would Appreciate Your Listings For Country Homes and Properties
Please call
EV 5-2461, Mrs. Horth, Sidney 631-Y

F. N. Cabeldu
1212 Broad Street EV 3-7174
(Member Multiple Listing Bureau)

UPLANDS SLOPE
This home is well situated in one of Oak Bay's best residential districts. There are six spacious rooms and bath plus a lovely rumpus room, bedroom and bathroom in the basement $23,000

COUNTRY LIFE
Over one acre and a lovely 3-bedrm home with double plumbing and double garage. Fruit trees, berries, shrubs. About 7 miles out $17,000
Call R. W. [illegible]

CITY
TO SETTLE AN ESTATE $10,000 CONDITION? PERFECT!
MOVE RIGHT IN AND START LIVING. 5 ROOMS. LOVELY GARDEN. CLOSE TO EVERYTHING. Large living room with fireplace, separate dining room, bright cabinet kitchen, 4-pc bath, 2 bedrooms. Full basement. Automatic oil heat. Extra bedroom. Drive-in garage. This is almost too good to be true for the price.
Call Mrs. Sirotyk, EV 3-7174, res. EV 2-8633.

MOUNT TOLMIE
$2,275 down payment, balance as rent for NHA new 3-bedroom stucco bungalow on sewer. Full basement. Oil-O-Matic. Drive-in garage. Oak floors. Electric kitchen. Metal windows. Full price $13,750
R. C. Bennett, EV 3-7174, eves. EV 3-4313.

$8700 FULL PRICE
Fine lady finds her lovely 5-room bungalow too much to keep. LIVING ROOM IS 18x14 with fireplace and lovely big window looking out over the lawn, good sized dinette and cabinet kitchen, 2 good sized bedrooms and bath. Lovely garage and driveway. This is excellent value at $8,700 with terms. Call CLIFF STRETCH at EV 5-8741 or EV 3-7436. Northwestern Securities of Victoria Ltd.

ESQUIMALT DUPLEX
977 OLD ESQUIMALT RD.
See the interior by appointment only. PLEASE DON'T BOTHER THE TENANT. It doesn't look so hot on the outside but offers nice 6 rooms for owner, plus lovely 3-room suite up rented at $55. Private baths, large lot and other extras. A little paint outside will go a long way to increase the value here. Owner has moved to Calgary, so it has to sell this week for only $8,500, with $1,000 down. Call BILL HODGSON right away at EV 5-8741 or eves. EV 5-8383. Northwestern Securities of Victoria Ltd.

"HI QUADRA"
Beautiful 2-year-old bungalow sitting in among the trees. 3 bedrooms, 18x22 living room, Roman tile fireplace, long electric kitchen, 4-pce vanity bathroom. Oil-O-Matic heat, cement basement. $13,950

DORIS ADAMS
EV 5-8741 or GR 8-3294. Northwestern Securities of Victoria Ltd.

GLEN LAKEFRONT
150 ft. shoreline by 260 ft. depth. 5-roomed cottage with bathroom. 4-roomed cottage with bathroom. Partly built 1-roomed cabin. Beautiful grounds. Lots of space left to build a high class home or for further rental units. [illegible]
Price $17,500—Terms
Alex Page EV 5-8741 or EV 3-1594. Northwestern Securities of Victoria Ltd., 631 Yates.

OAK BAY BORDER SOUTH OF the Avenue, 3 bedrooms, full basement. $1,500 down. $8,500. Jim Golby, EV 5-8741, EV 4-4066. Northwestern Securities of Victoria Ltd.

SIX ROOMS AND BATH, 3 BEDrms, full basement, wood and coal furnace. Full price $7,200. For further information phone EV 2-0189. No agents.

OAK BAY, 6 ROOMS, 6 YEARS old. Full bsmt. A-O-H. Main floor utility, patio, Greenhouse, garden. Clear title. Cash $13,750. Phone EV 4-8234. No agents.

SMALL HOUSE IN GOOD CONDITION. Ideal for couple and 1 or 2 small children. $4,750. 358 Darwin to view. If interested phone GR 9-5272 for appointment.

4-ROOM WHITE STUCCO HOUSE, 4 years old. Immediate occupancy. $1,500 down, full price $6,850. GR 7-1527.

FOR HOMES IN COLWOOD, LANGford see Grant & Jenkins, your local agents. GR 8-1729 Langford.

150 HOUSES FOR SALE

ISLAND HOMES LTD.
3010 Douglas St EV 5-7511

Quiet Street
CLOSE TO TOWN
4½ Rooms
No Steps
Packaged Oil Heat
"WILLIAMS OIL-O-MATIC"
Low Taxes
Perfect for Retirement
TERMS AT THE LOW PRICE OF $8975
Call Mrs. M. Elliott EV 3-0093 for appointment to view

BEAUTIFUL LITTLE HOME
This well-built 8-year-old stucco bungalow is situated in the city on one of the nicest streets with sidewalks, street lights, sewer, etc. All nice rooms throughout. Has elec cab kitchen, FP, etc. Full basement with furnace, laundry, also dr-in garage. Very well landscaped. Has plenty of eye appeal and is extremely cosy. Price to sell, with terms $9950
Call R. G. McDonald EV 5-7511 or GR 7-3318

151 COUNTRY HOMES and PROPERTIES

SALT SPRING ISLAND
FAMILY COMFORT IN THE COUNTRY
See this lovely bungalow on 3 acres. 3 bedrms, cab kitchen, large LR, full cement bsmt, furnace. Good garden, variety of fruit trees, garage, city water. This is excellent value at $13,500.
MODERATELY PRICED SMALL HOME
View of Ganges Harbor, close to beach. 2 bedrms, combination kitchen living room, 3-pce bath, large porch, city water. This is a very comfortable home, reasonably priced at $4,250
For further particulars on above property and for waterfront lots and acreage, farms, businesses and residences on all the Gulf Islands contact
SALT SPRING LANDS LTD.
PHONE 52 GANGES NIGHT 108 Q

SIDNEY GROWS
Commercial corner on Beacon, 48x100 $5,500
Well located corner store premises for rent.
Neighborhood grocery for sale.

SPARLING of SIDNEY
Real Estate and Insurance Agents
Offices opposite Theatre

21 ACRES

13 Cleared	8a at $500	$6,500
8 In the rough	at $100	800
Immaculate 4-rm cottage		3,750
21 Box stall barn		4,650
Total price		$14,700

Pipeline water, electricity, 12 miles from Victoria. The value is here and owner will consider change for city home.
Please call G. Dickason, eves. EV 3-0449.
KING REALTY, EV 3-2131

NORTH SAANICH
Investment and homesite properties. Cleared lots 60x177. One block from good beach. Convenient to Pat Bay Highway. Served by Sidney water system. Terms $400 down, balance over 3 years.
FULL PRICE $880
GORDON HULME LTD.
(Open Saturday)
Sidney Phone 120 Res. 207R

150 ACRES
Alder growth indicates this is good land. A small acreage cleared, 2 wells, shack cabin, ¼ mile off Island Hwy, Mill Bay area, 6 miles south of Duncan. Only $37 an acre. Please call G. Dickason, eves. EV 3-0449, King Realty EV 3-2131.

153 WANTED TO BUY—HOUSES

MARKET UP?
If you want to sell your home, now is the time to list it. Take advantage of a rising market and my numerous clients seeking all types of property. List now with MRS. V. ROBERTS at EV 5-8741 or EV 2-1862. Northwestern Securities of Victoria Ltd.

WANTED TO BUY FOR CASH
6-8 room house. Secluded, near the sea with large garden or some acreage. Condition must be good and price reasonable. Phone St. Mary's Priory, GR 8-1522.

URGENT
For cash client. We require good home in $25,000 bracket. If you have a home in this price please give us a call for quick action.
LEACH & SPARKS
1116 Blanshard St. EV 3-4117

1. URGENT—I require for client from California, 2-bedroom home with small suite in basement or attached in Oak Bay or Fairfield. Priced around $15,000. Will pay cash to mtge.
2. 3-bedroom home, Oak Bay, quiet location, high basement, small lot. NHA preferred. Around $13,000, cash deal.
Please call Mr. Ager for prompt attention and courteous service. Please phone EV 5-3742 anytime or call at 211 Central Bldg. John Blair Ltd. 620 View St.

THIS IS A SINCERE REQUEST. To those residents of Oak Bay who contemplate selling their homes. I have several clients for whom I have been unable to find suitable accommodation. If you are planning the sale of your present home I would be only too pleased to assist you in this regard. I particularly need at this time 2 or 3-bedroom quality homes for clients I have personal contact with. Please contact R. L. Stiles at EV 5-7707 anytime. Mears and Whyte Oak Bay Realty Ltd.

Cash client wants 3-8 suites. Well located.
Call R. Cox, EV 3-7181; res. EV 3-3814.

Wanted—5-room home near Jubilee Hospital. $4,000 cash available, also 5-room Quadra area. Quick possession required.
Mr. Holland, Swinerton, EV 3-7181; res. EV 4-7680.

CASH CLIENT
My client will pay $30,000-$35,000 cash for a soundly-built, reasonably modern, 4-bedroom home on 5 to 10 acres of high and dry ground with running water and view. Only interested in good properties. If you have anything like this, call Vernon Clarke, EV 2-8117, eves. EV 8-1236, Newstead Realty Ltd., 766 Fort.

NO FUSS OR BOTHER
Selling a new or older home, in competition with NHA homes, is often difficult. By arranging just the right 1st or 2nd mortgage, we may be able to sell your home for a much higher price. Call us for advice. Dickie & Co., 833 Fort Street. EV 3-4318; eves. EV 3-3640.

TO SELL YOUR HOME, YOUR apt., duplex or farm, list with the sales staff of George Randall Ltd. A steady clientele of genuine buyers for what you have to sell. Phone EV 4-8100.

TWO-BEDROOM HOUSE — HIGH, secluded location with minimum of gardening. Must be different, of good construction and with basement. Victoria Press, Box 1235.

WANTED—SMALL HOMES FOR cash. Call L. Wright, EV 3-2101, Res. GR 7-1659. Harry Foster Limited.

WANTED, HOUSE, LOW DOWN payment or rent, option to buy. EV 3-0028 evenings.

WANTED, 3-BEDROOM COTTAGE for cash. Principals only. Victoria Press, Box 1284.

153 WANTED TO BUY—HOUSES

OAK BAY RESIDENTS!
If your home is for sale and you want prompt efficient action, please call me today. As a long time resident of this area, and aware of all its potentials, I can offer you specialized services both in buying and selling today. I have clients for:
1.—Six rooms to $18,000 cash.
2.—Six rooms to $14,000 half cash.
3.—Five rooms, $4,000 down.
Pat De Laney, EV 3-2101;
Evenings, EV 2-4986
HARRY FOSTER LTD.

SOLD
I Have Recently Sold
774 DAISY ST.
131 CROFT ST.
And from the results of my advertising I am left with several good clients who are anxiously looking for homes under the $10,000 bracket. I can make a quick sale of your home if it has 2 or 3 bedrooms and oil heat. Basement not necessary. Down payment no problem. For prompt personal action call MAURICE N. SMITH, EV 5-8741; eves, EV 2-3858. Northwestern Securities of Victoria Ltd.

$8000 CASH
A Vancouver retired couple want a 4-room house with large living room.

$8500 CASH
A Prairie couple want a 4-room house with garage and fireplace in living room, in James Bay. Cash for an up-and-down or side-by-side duplex or triplex. For immediate action on any of above, call Jack Middleton or Johnny James at EV 2-2157 anytime. Western Homes Ltd.

ON LAKE HILL BUS LINE
5-6 room house with basement IMMEDIATELY. Will pay up to $4,000 down. Please call MRS. SUE HOBSON, Northwestern Securities of Victoria Ltd., EV 5-8741 or EV 2-7028.

WANTED
EXECUTIVE HOME . . .
I have just sold well-known Victoria Executive's home and he now requires a 6 or 7-room home. Must be good district, have oil heat. Would prefer one with den. Basement also required. Price range $17,000 to $20,000. Please call Len Wright EV 3-2101 or Res. GR 7-1659.
HARRY FOSTER LTD.

OAK BAY RESIDENTS
We have genuine cash clients requiring 2, 3 and 4-bedroom homes valued between $15,000 and $25,000. If you are contemplating the sale of your home, please call S. W. Anderson or N. A. Fraser for prompt, courteous inspection. EV 4-8305.
FINANCIAL SURVEY LTD.

WANTED UP-AND-DOWN DUPLEXES
Have clients, need several duplexes. Phone us.
GEORGE RANDALL LIMITED
1300 Douglas St. Phone EV 4-8100

Required Now
Home in Oak Bay area to $20,000 cash. Home in Gorge area to $15,000 cash. Please phone Darne Cornish at EV 3-7018 or Jack MacKay at EV 3-9644 for immediate action.
BYRON PRICE REALTORS EV 5-2458

WANTED
Two good newer-type homes in Oak Bay or Fairfield, two or three bedrms. $12,000-$18,000 in value. Please call Allan McGillivray, EV 5-3435; res. EV 2-6979.
P. R. BROWN & SONS LIMITED 1112 Broad Street, Victoria, B.C.

154 PROPERTY FOR SALE

¾ ACRE LOT
Perfect homesite, no rock, no fill needed, lovely location, handy for everybody $1650
Al Vicard EV 5-3458 Bernard Shaw
BYRON PRICE REALTORS

BUILDING LOTS
INTERURBAN RD., 50x110', $900 with terms, or cash offer.
AGNES ST., 82x130', $850. Name your own terms. This is in new subdivision.
For address to view, call Len Thomas at Douglas Hawkes & Co., 817A Fort St. EV 4-7126 (Res., EV 3-5665).

CONTRACTORS
Duplex or apartment site, 60x120, $3,500.
Also corner lot, 120x120, Fairfield. Jim Ranson, res. EV 5-6614.
ACREAGE
1½ acres on Alderley Road above Elk Lake, $3,250.
Cec. Pearce, res. EV 5-4821. Brown Bros. Agencies Ltd., 1125 Blanshard St., EV 3-8771.

DUPLEX LOTS, LAKE HILL, ON Quadra 146' frontage, $1,995. Pat Bay Highway at Royal Oak, 131'x220', $1,795. N.H.A. lots, Cheeseman Rd., Royal Oak. One left, $1,000; Merriman Dr., 65x143, $1,750. Call Mr. Nicholson, Res. EV 5-7694. Saanich Realty, GR 9-1195.

CHOICE OAK BAY LOCATION, lovely duplex lot 75x140, $3,300. Two 50 ft. waterfront lots. Depth approx. 235 ft. Parker Ave. $3,500. 1 lot, Ten Mile Pt. Treed property 87x150, $1,800.
BOORMAN INVESTMENT CO. LTD., 611 Fort St., EV 3-7124; R. Harris, eves. GR 7-2998.

60x248' lot in Esquimalt. Residential duplex or apartment zoned. 8 fruit trees, good building lot. No rock. Real bargain at $1,500. Call GEORGE CHAN at EV 5-8741 or EV 3-9416, Northwestern Securities of Victoria Ltd.

2 LOTS, CORNER OF CLAREmont and Del Monte, 83x140, $1,100 each. 1 lot on Broadway (off Glanford), 51x128, $1,100. Drive by, see our signs. Call Herb Hodgson, EV 3-2101, Res. GR 9-2114. Harry Foster Limited.

ON A KNOLL, FACING SOUTH, lovely treed lot, 66x125, among new homes in NHA approved subdivision in Lake Hill. Call Mr. Cleary, EV 3-7174. F. N. Cabeldu Ltd.

ESQUIMALT — DUPLEX ZONED, choicest residential area, $1,800. Cadboro Bay, high location with sea view, $1,750. Torkland Ave., level treed lot, $2,500. Miss Luciani, EV 4-5022, EV 5-6026.

ALL CASH FOR A LOT ON SEWER, suitable for an NHA home. Dickie & Co. Realty, 833 Fort St. EV 3-4312, eves. EV 3-3640.

WATERFRONT LOTS, 1—60'x400' at $3,500; 2—61'x150' at $3,300, Pat Bay Highway. R. Harris, EV 4-3672. J. H. Whittome & Co.

A FEW CHOICE LOTS AVAILABLE which are N.H.A. approved. Price range $900 to $1,300. Island Investment Co. Ltd. EV 4-7146.

LOT 77x180, CEDAR GLEN ROAD, near Mount Douglas. $1,200 cash or $1,300 on terms. EV 5-3041.

EXTRA FINE, LEVEL LOT, 60x133, on Daisy, rich soil. Particulars, phone GR 9-1858.

LARGE LOT, 120x220, $975. Fowler Rd. off Sayward, Elk Lake area. Apply 5424 Fowler Rd.

HIGH LAKEVIEW LOT, 80x120, ON sewer, $1,000. EV 2-5836.

NORTH SAANICH PROPERTIES Gordon Hulme Ltd., Sidney 120

VIEW LOT, KING GEORGE TERrace. Open to agents. EV 2-8980.

SEA-MOR — VICTORIA'S FINEST sea view lots. GR 9-1614.

LEVEL LOT, 53½x130', ON SEWer, $800, 3030 Whittier, EV 3-3701.

154 PROPERTY FOR SALE

Beautiful Sea View Lot
Close to transportation, schools, shopping and beach. Full price $1250
Call T. Mullen, Res. GR 7-3662 or office, EV 5-8704

15 Sea View Lots
Wesley Road
Off Pat Bay Hi-Way
NHA Approved
City water. Plans and loans for immediate construction available. Call Ken Jensen, office, EV 5-8704 or Res. Keating 45-M.
FRANK A. MARTIN AGENCIES LTD.
1114 Blanshard St.

21 ACRES COSY COTTAGE EXCELLENT BARN
WITH 21 BOX STALLS, TACK ROOM, BUNK RM AND HAY LOFT. YEAR-ROUND STREAM.
This property is within ¼-mile to good beach and only 30 minutes from Victoria.
PRICE $14,700
BOORMAN INVESTMENT CO. LTD.
611 FORT ST. EV 3-7124
After Hours EV 2-5036

LOTS LOTS BYWOOD PLACE
Off St. Charles St. on Rockland Ave. $2,500
Sherwood Oaks—On Vista Bay Rd. $3,550
Cordova Bay—Excellent Sea View lot $2,585
Duplex lot 75x135 in city $1,800
Contact Charles Giddy EV 5-2458 or EV 4-1896
Byron Price Realtors

OLYMPIC VIEW TERRACE Albert Head
16 choice, level lots, just on market, adjoining Witty's Lagoon, on waterfront and adjacent to water, with access to lagoon. Many have fine views. 30 minutes' drive from city on paved roads. City water, power and road all included in price of lot. Drive out Metchosin Road, turn down Albert Head Road and see sign.
For information call Mr. J. Mackenzie, EV 4-4115 anytime.
B.C. LAND & Investment Agency Ltd.
922 Government St. EV 4-4115

NET $100 WEEKLY $1200 DOWN
This small grocery business in good location is grossing approximately $100 per day. Room at back of store could be used as sleeping quarters for one or two people. The misc furniture and all fixtures are included in the full price of $2,100 plus stock. Phone Jack PeRon, EV 4-2784.
BYRON PRICE REALTORS

VIEW LOT
WILKINSON ROAD
74x202 Treed lot ready for building. Extensive blasting and levelling has been done. You can't miss at $1,335. For further information please phone Fred Scherbaum, EV 5-3435; res. EV 2-8301.
P. R. BROWN & SONS LIMITED
1112 Broad Street, Victoria, B.C.

BUILDING LOTS
No. 1—MARIGOLD, 60x134, $1,600
No. 2—ESQUIMALT—Duplex approved $1,500
No. 3—CORDOVA BAY—Sea view 70x138 $1,950
For full information call BILL HODGSON, EV 5-8741 or eves. EV 5-8383. Northwestern Securities of Victoria Ltd.

155 PROPERTY WANTED

Desperately Needed
Good Building Lots
Sewer Not Necessary
Any Area — All Cash
PLEASE CALL LEN WARDLE, GR 7-3348 OR LOU MOILLIET, GR 9-3820; OFFICE, EV 5-8704
FRANK A. MARTIN AGENCIES LTD.
1114 BLANSHARD STREET

SPOT CASH
For your lot or property suitable for NHA building. Call N. Thornber or S. Evans, Western Homes Ltd., EV 2-2157; eves. GR 9-1853 or EV 5-5533.

ACREAGE WANTED
One-acre properties and larger urgently required. Preferably inside 10-mile circle. Please call Herb Hodgson, EV 3-2101. Res. GR 9-2114. Harry Foster Ltd.

HAVE ¼ SECTION LAND NEAR Milton, Alberta, 30 miles from Jasper, just off main highway. Would like to trade for property on lower Vancouver Island or what have you? Victoria Press, Box 1225.

I NEED A GOOD LOT IN JAMES Bay. Will pay cash. Please phone me for immediate inspection. This is urgent! Please call now! Roy Smith EV 2-2157, Eves. GR 7-3549. Western Homes Ltd.

GOOD APARTMENT LOT REquired. Will consider buying older house. EV 5-2458. Byron Price.

WANTED — ABOUT 10 ACRES, cheap, wild land around 10-mile circle. Victoria Press, Box 1236.

WANTED LOTS ON SEWER. Kasapi Construction Ph EV [illegible]

156 ACREAGES FOR SALE and WANTED

COUNTRY ACREAGE
3 acres Happy Valley Rd. Lots of cordwood. Good subdivision.
ALSO
One-third acre fine building lot, next to above acreage. Price $2,500 for both pieces. Will sell separately.
Call Walter Amos, EV 4-6906.
ALFRED CARMICHAEL & CO. LTD.
1230 Broad Street EV 4-7341

30 ACRES—SAANICH
13 acres cleared. Fine black soil. Stream. Barn. No house. Open to offers.
35 ACRES
Will grow anything, has been used as bulb farm. Beautiful place to live. 8-rm house and other bldgs. Open to offers.
G. H. Naylor, Res. GR 8-5094
F. N. CABELDU LTD.
1212 Broad St. EV 3-7174

8 ACRES, SOOKE AREA, 18 miles from Victoria, B.C., on paved road with electric power. Two live creeks and several game trails run through the property, which is well wooded and has excellent view of Sooke basin. Game preserve borders property. Priced for prompt sale at $2,650.00, with some terms available. Mr. Smeaton, Island Investment Co. Ltd., 774 Fort St., Victoria, B.C.

CENTRAL SAANICH
1.67 acres of choice view property. Situated on East Saanich Road, 2nd property on left past Stelly's Cross Road. (See our signs). Lovely view of Mt. Baker and a glimpse of the sea. Full price $2,750. Drive out and look it over. Call Herb Hodgson, EV 3-2101, Res. GR 9-2114. Harry Foster Limited.

5 ACRES—$500 DOWN, OLD WEST Saanich Road. Trees, trees and more trees. 320'x650'. Sacrifice at $2,200. Easy terms. R. Harris, EV 4-3672. J. H. Whittome & Co. Ltd., EV 3-4236 anytime.

IT PAYS TO SHOP THE CLASSIFIED WAY.

157 COMMERCIAL PROPERTY

MINERAL CLAIMS
For sale, several mineral claims located in B.C. Open to offers. F. Marconi EV 3-8111; eves. EV 4-6625. Canada Trust Co. 669 View St. Victoria, B.C.

158 FARMS FOR SALE and WANTED

RICH BLACK LOAM
This 6-acre farm with a 4-bedroom old home is ideal for the small farmer who values good land and plentiful water supply. Outbuildings. 8 miles out Saanich. At least $6,000 down. Full price $10,500
Alex Page, EV 5-8741 or EV 3-1594. Northwestern Securities of Victoria Ltd., 631 Yates Street.

City Suggests Noted Names For Streets

A list of notable Victoria citizens should be made so that streets can be named after them, city council public works committee decided Tuesday.

The committee agreed to ask the Victoria Historical Society for its help in making a list, and also called on the public to send in names.

But its first effort to put policy into practice didn't get very far.

The committee voted to recommend naming a small crescent off Redfern after the late A. J. Morley, a former mayor, if the post office had no objections.

The city, however, already has a Morley Street, in the Oaklands district.

WASHINGTON — Television entertainer **Arthur Godfrey** emerged unhurt yesterday after his Bell helicopter crashed in a landing at Leesburg, Va.

SMALL CAR SALE
NO MONEY DOWN
TELMAC
844 FORT

LUNDS AUCTION
Today 9.30 a.m.

WILF LUND
2 CARS
1956 Motor Scooter
1 OWNER
Leaving for U.S.A.
1956 Meteor
"NIAGARA" 4-DOOR
Top Condition
1955 Studebaker
"COMMANDER"
4-DOOR SEDAN
Overdrive, Radio, Heater
1956 N.S.U.
"Prima" Motor Scooter
Electric Starter — Cost $500
On View to Saletime 9.30 a.m.
TOOLS
Powered
"Beaver" Table Saw
"Black & Decker"
"Lectro" Saw and Drill
Paint Spray Outfits
Lot Carpenter Tools
"National" Cash Register, Garden Tools, Child's Garden Slide, Rowboats, etc.
USEFUL FURNISHINGS
Collection of Paintings
French and Plywood Doors, Ranges, Washing Machines, Refrigerator, Fruit, Vegetables.
On View from 8.30 a.m.
LUNDS AUCTIONEERS & APPRAISERS
PHONE EV 5-5422
926 FORT ST.

NOTICE TO CREDITORS
ESTATE OF ARTHUR JOHN PATTON, DECEASED.

NOTICE IS HEREBY GIVEN that creditors and others having claims against the Estate of Arthur John Patton, deceased, late of Victoria, B.C., are hereby required to send them to the undersigned solicitor for the Executrix at 709 Bank of Toronto Building, 1405 Douglas Street, Victoria, B.C., before the 1st day of December, 1958, after which date the Executrix will distribute the said Estate among the parties entitled thereto having regard only to the claims of which she then shall have notice.

Dated the 20th day of October, 1958.
W. BERKELEY MONTEITH,
Solicitor for the Executrix.

NOTICE TO CREDITORS
CHARLES WENTWORTH PANGMAN, DECEASED.

NOTICE is hereby given that creditors and others having claims against the estate of Charles Wentworth Pangman, deceased, formerly of 520 Transit Road, Victoria, British Columbia, are hereby required to send particulars thereof to the Executors, Edward K. Pangman and Montreal Trust Company, P.O. Box 460, Victoria, British Columbia, on or before the 21st day of November, 1958, after which date the Executors will distribute the said estate among the parties entitled thereto, having regard only to the claims of which they then have notice.

EDWARD K. PANGMAN and
MONTREAL TRUST COMPANY,
Executors.
Straith, O'Grady, Buchan & Smith,
Solicitors.

LAND REGISTRY ACT
Section 161

IN THE MATTER of Lot 16, Block 1, Section 44, Victoria District, Plan 1544 and Lot 17 in Block 1, Section 44, Victoria District, Plan 1544.

PROOF HAVING BEEN FILED in my office of the loss of Certificates of Title Nos. 75016-I and 83773-I to the above-mentioned lands in the name of Marjorie Kathleen Palmer and bearing dates the 3rd day of January, 1929, and the 12th day of March, 1931, respectively.

I HEREBY GIVE NOTICE of my intention, at the expiration of one calendar month from the first publication hereof, to issue to the said Marjorie Kathleen Palmer, Provisional Certificates of Indefeasible Title in lieu of such lost Certificates.

ANY PERSON having any information with reference to such lost Certificates of Title is requested to communicate with the undersigned.

DATED this 2nd day of October, 1958, at the Land Registry Office, Victoria, British Columbia.

J. V. DiCASTRI,
Registrar,
Victoria Land Registration District,
British Columbia.

'Reds Will Never Rule Orient'

WASHINGTON — Secretary of State **John Foster Dulles** said yesterday his meeting with **Chiang Kai-shek** convinced him Red China would not attain its goal of dominating the Western Pacific either through force or propaganda.

* * *

UNITED NATIONS — A gentle 81-year-old cellist whose defence of democracy is almost as renowned as his music led the United Nations in celebrating its 13th birthday yesterday.

Pablo Casals brought normally restrained diplomats to their feet four times for prolonged applause at the annual United Nations Day concert.

* * *

MOSCOW — **Boris Pasternak** took a solitary walk in the rain Thursday upon hearing he had won the 1958 Nobel prize in literature.

The grey-haired, soft-spoken writer, whose novel "Doctor Zhivago" is critical of communism, said he was overwhelmed and overjoyed.

Names In the News

BORIS PASTERNAK
. . . walk in rain

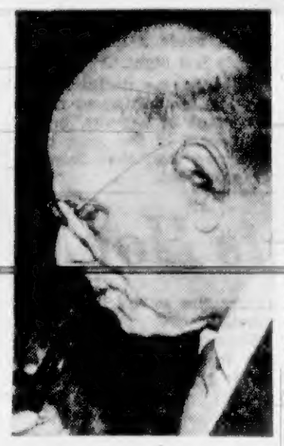

PABLO CASALS
. . . prolonged applause

* * *

LONDON — Reports from behind the Iron Curtain indicate **V. M. Molotov** may be worming his way back into the Soviet political scene with the help of China's **Mao Tse-Tung**, Soviet affairs experts say.

* * *

WASHINGTON — Commerce Secretary **Sinclair Weeks** resigned yesterday, and Rear-Admiral **Lewis L. Strauss** was named to succeed him. Strauss, 62, is a former chairman of the Atomic Energy Commission.

* * *

WASHINGTON — **Vincent Celeste**, GOP candidate for senator from Massachusetts, said yesterday **President Eisenhower** encouraged him to charge that Sen. **John Kennedy** had made "tremendous immoral expenditures" to win re-election.

Asked if he was charging that Kennedy is buying votes, Celeste said "I can't say that." However, he added: "I certainly want you to get the inference."

* * *

VANCOUVER — Sons of Freedom Doukhobors are planning to take their grievances against "Canadian justice" to the World Court in The Hague.

An official of the sect says **William Moojelsky** will spend full time on the preparation of documents to be presented to the World Court.

* * *

COLOMBO — A suspected case of yellow fever was reported yesterday aboard an Indian Airlines Viscount airliner carrying Canadian Finance Minister Donald Fleming from Madras to Colombo, Ceylon. Under ordinary procedure, if the case is confirmed, all 30 passengers would be sent to quarantine hospital for nine days.

Manitoba to Pay Half Costs of Education

WINNIPEG (CP) — The Manitoba government will pay more than half the cost of secondary and elementary school education in the province under legislation introduced Friday at a special session of the legislature.

SALE
NO MONEY DOWN
TELMAC
SMALL CARS

3 WAYS TO BUY
Pres-to-logs
DELIVERED — In your basement. (8-mile circle) $21.00
PICK-UP PRICE — At 800 Cloverdale or 877 Viewfield $18.00 per unit
BULK DELIVERY — In your driveway. 3 to 6 unit lots. $19.50
VICTORIA COAL & HEATING CO. LTD.
217, 625 FORT STREET (Yarrow Building) PHONE EV 3-8247

Almost every man enjoys
WHITE OWL
10¢ Suggested price

SATURDAY STORE HOURS
9 a.m. to 5.30 p.m. Dial EV 5-1311

Hudson's Bay Company.
INCORPORATED 2ND MAY 1670.

DON'T CARRY HEAVY PARCELS
Use the BAY'S convenient counter-to-car carport service.

Budget-Priced Full-Fashioned and Seamless Hosiery

Shades of beige in flattering full-fashion and seamless styles to wear with your fall and winter wardrobe. Get three pairs for what you would normally pay for one pair . . . marks do not show, and you are assured of top-quality wear. Sizes 8½ to 11.

3 prs. 1.49
pair 55c

Bunk House Boots Clearing from Stock
1.49
Black leatherette toes and soles and wool uppers with a decorative trim to keep feet warm on chilly floors. Attractively boxed. Bunk House Boots are available in red, yellow and blue. Sizes small, medium and large. Regularly 1.98.

Slipper Socks Special Purchase!
$1
Snug and warm, Slipper Sox make ideal gifts for Christmas or casual giving. Completely washable, they have leatherette soles and attractively bead trimmed, wool uppers. Sizes small, medium and large. Colors red, yellow and blue. Regular 1.49.

Nylon and Wool Slipperettes
Special Purchase
$1
Nylon and wool stretchy slipperettes . . . stretch to fit any size foot. Packed in zip-closing poly bag, they come in red, blue and brown checks.

HUDSON'S BAY COMPANY, hosiery, main floor

Take it EASY on Washday

End Washday Worries with an

EASY WASHER

Price 149.95
Trade-in $30
(Wringer Washer in Working Condition)

You Pay Only
119.95
No Down Payment
$6 monthly

- Proven "Waterflow Action" with thorough cleansing action.
- Super Safety Wringer—reversible, with instant release and chrome drain boards.
- EASY "Whispering Power" unit built for trouble-free long wear.
- Handsome, giant-size enamel tub that keeps its new look and resists stains.
- No-clogging automatic power pump that empties the tub in less than two minutes.
- Smart, full-skirted styling . . . a machine you'll be proud to own.

HUDSON'S BAY COMPANY, major appliances, 3rd floor

Sweater Clearance!

Cardigans, Pullovers, Novelties

Regular 5.95 to 14.95

3.99 to 5.99

Savings! Select the sweater you have been waiting for . . . the group includes classic cardigans, classic pullovers, and novelty sweaters in cardigans and pullovers. The group is large, but shop early for best selection of wools, minklam, lambswool and orlon. Some are counter soiled and many are one-of-a-kind styles but this does not affect their terrific value! Broken color range includes white, beige, royal, yellow, black, navy, brown, aqua. Broken sizes, 14-20.

HUDSON'S BAY COMPANY, sportswear, fashion floor, 2nd

CLEARANCE! Teeners' Popular Shoes

Popular flatties for casual or dress

Clearance of Fall's most popular casuals for carefree fun or campus fashion. All taken from regular stock . . . short lines, broken sizes and discontinued patterns . . . new tapered or conventional toes! Blue, black, and tan . . . flattie style straps and pumps in soft leather suedes and patents. Sanitized for hygienic health. Regular 7.95. Shop early for best selection. **Special, pair** 5.99

HUDSON'S BAY COMPANY, women's shoes, fashion floor, 2nd

FREE!

Cushion Tread Underpad

9x12 Axminster Rugs. Modern Corner Spray and all-over Chintz

Imported from England . . . Brinton and Templeton fine quality rugs with an all-wool pile. All-over patterns in beige, grey and green. Withstands years of hard wear . . . luxury for you at a low, low price. You also receive a free underpad valued at 23.76. **Priced from** 119.50 to 169.50

Convenient Credit Terms Available

HUDSON'S BAY COMPANY, floor coverings, 4th floor

For the Outsize Figure

Glazed and Drip-Dry Print Cotton Home Frocks

Styles becoming to the larger, hard-to-fit figure . . . button front from neck to waistline, V and square neck-lines, short and above elbow sleeve lengths, full and sheath skirts. Assorted cottons in a full array of gay colors and patterns to choose from. Sizes 40-52. **Priced at only** 5.98

Also other styles from 2.98 - 4.98

HUDSON'S BAY COMPANY, dresses, fashion floor, 2nd

Save ⅓ on Millinery

Clearance of Season Items
Regular 6.95 to 27.50

⅓ Off!

Vivid hues and subtle Autumn shades in rich velour and velveteen . . . a hat selected from our better quality stock to complement or match your Fall ensemble.

HUDSON'S BAY COMPANY, millinery, fashion floor, 2nd

Please Turn The Page

Goodwill Flight Ends In Flaming Crash

DETROIT (AP) — An RAF Delta wing Vulcan bomber exploded over Detroit Friday and crashed into a river-front residential community, damaging some 30 homes.

The six crewmen were killed but, miraculously, only two residents of the area were injured.

The plane exploded with a tremendous roar and smashed through treetops as it disintegrated.

It was on a routine training flight from Waddington, Lincolnshire, England, to Lincoln air force base in Nebraska.

On board was a goodwill message from the mayor of Lincoln, England, to his counterpart in Nebraska.

The largest piece of wreckage recovered was a lump about three feet in diameter. It plopped on the doorsten of a home otherwise undamaged.

One blazing piece of wreckage plowed a furrow 50 feet long and up to 15 feet deep through another home.

Civic Auditorium Could Pay Way

If the Memorial Arena can make an operating profit of $23,500 to $60,000 a year, Mayor Percy Scurrah said yesterday, a civic auditorium should be able to pay its operating expenses.

He said he thought an auditorium could pay its running expenses, but not its initial capital cost.

The mayor was commenting on Esquimalt council's contention that people should know complete details including likelihood of operation at a profit or loss before voting on a civic auditorium.

"All I want is the question put to the people, and let them decide," Mayor Scurrah said. "We would get all the information we could."

He said he was seeking to arrang an appointment with Premier Bennett to ask about a provincial grant.

Ship Calendar

NAVY

Fortune, James Bay, Cowichan and Miramichi return later this month; Crescent, Cayuse, Athabaskan, Skeena, Fraser and Margaree return a.m. Nov. 8.

MERCHANT SHIPPING
VICTORIA

In Port—British Monarch.
Arrival—Loch Avon arrives Sunday.

OTHER PORTS

Crofian—Umc Maru
Nanaimo—Karl Grammerstorf.
Duncan Bay—Duncan Bay
Tahsis—Friesland
Alberni—Mugtum, Fernpoint, Eig Korsholma, Lakemba, Bore VII, African Lord.

Miners Assist Strikers

TRAIL (CP)—Kimberley members of the Mine, Mill and Smelter Workers union have voluntarily contributed about $6,500 to strikers at the Ontario cities of Sudbury and Port Colborne a spokesman for Local 480 said Friday, but Consolidated Mining and Smelting Company has refused to deduct the money as a check-off and the matter now is before arbitration.

Moas, long extinct flightless birds of New Zealand, stood from 10 to 12 feet high.

SALE
NO MONEY DOWN
TELMAC
SMALL CARS

Alcoholics, Crime, Aged All Problems for 'Army'

The Salvation Army more than ever before needs dedicated personnel in its ranks, Commissioner William Dray, chief of staff of the International Salvation Army, said last night.

Commissioner Dray, from London, made a brief visit to Victoria last night.

The need for dedicated personnel is brought about not by a shortage of recruits, but by an increase in the work being performed by the Salvation Army, he said.

Two of the major problems in Canada are a high percentage of alcoholics, and elderly people who need housing and care, he said.

Crime is another problem. In Britain, crime is almost at an all-time high, and there has been a drifting away from the churches.

Monty Gets Hooks

LONDON (AP) — Fifty-one years ago, Field Marshal Viscount Montgomery was promoted to lance corporal at the Royal Military Academy at Sandhurst.

He lost the promotion for setting fire to a fellow cadet's shirttails.

Thursday night on a return visit to Sandhurst Montgomery got it back—in a glass-topped wooden case with a silver plaque.

Cross Marks Death Spot

PENTICTON (CP) — A white cross, high above the east side of Skaha Lake and visible from the highway in the afternoon sun, marks the spot where three RCMP officers died in the crash of a plane Aug. 6 as they searched for fugitive John Morrison.

The cross and a cairn have been erected by RCMP officers.

A. E. Ames & Co.
Limited
Investment Securities
Royal Trust Building • 612 View Street, Victoria, B.C.
Telephone EV 3-4171
TORONTO MONTREAL WINNIPEG VANCOUVER CALGARY
NEW YORK LONDON, ENG.

BEAUTIFUL THINGS NEED NOT BE COSTLY

Depend on Hayward's for a complete service within the means of every family.

Specializing in air shipments around the world

HAYWARD'S CHAPEL
734 BROUGHTON — EV 3-3614
Bruce M. Leyden, Manager; Hayward Family, Directors
Increased Supervised Parking

Saturday Store Hours:
9 a.m. to 5.30 p.m. Dial EV 5-1311

Hudson's Bay Company.
INCORPORATED 2ND MAY 1670.

Parking Over 1000 parking spaces in the BAY'S three large lots and the meter-free Arena Way.

SALE! Cavalier Boots

SPECIAL, PAIR 8.99

Sizes 6 to 11½, E width only

LIMITED QUANTITY, so shop early for the boot everyone likes to wear as a slipper. A lightweight dress boot, half Wellington style with elastic insert on both sides, round toe with full vamp for extra-comfortable fitting. Goodyear welt construction. Quality leather uppers and soles. Black only.

HUDSON'S BAY COMPANY, men's shoes, main

SALE! Huge Assortment Long-Sleeved Sport Shirts for the Men in Your House

Whether you're stocking up for gifts or buying a shirt to wear right now you can't go wrong when you choose from this selection. You get top value dollar for dollar . . . lasting quality in viscose, cottons, wool blends . . . all easy to care for . . . comfort, all fully cut and Sanforized for permanent fit . . . smart, good looks in stripes, checks and authentic tartan . . . colors galore to go with every outfit. Small, medium, large and extra large.
Sale Price 3.99

Budget Priced! Long-Sleeved Sport Shirts

Bold "Ivy League" stripes in blue, red, brown or grey make these sport shirts so up-to-date . . . a popular favorite with the campus crowd. Plain shades of blue or yellow for the more conservative-minded shopper. Gabardine, viscose and cottons styled with long sleeves, and short-point two-way collars. Fully cut and Sanforized. Small, medium and large.
Sale Price 2.99

HUDSON'S BAY COMPANY, men's furnishings, main

SAVE Saturday on Children's Wear

Sizes 2 - 3x Gabardine Snow Suits
Keep youngsters cosy and warm in these one-piece snow suits with zipper front, separate helmet, wide elastic at cuffs and ankles. Fully lined with flannelette, hand-washable, waterproof. Rust and navy. 4.66

Sizes 4 - 6x Corduroy Slacks
A good, sturdy corduroy used in these boys' slacks styled with boxer waist and zip fly. Serviceable shades of charcoal, brown and navy. Machine-washable. 2.99

Sizes 2 - 6 Flannelette Shirts
Perfect for play. A good assortment of colors to choose from in gay plaids . . . Styled with long sleeves, button cuffs, pointed collar and button front. Easy to launder, quick-drying. $1

Sizes 4 - 7 Girls' Sheen Slacks
Playtime is more fun in hard-wearing sheen slacks with double seams and full flannelette lining . . . Machine-washable. Smartly styled with boxer waist and Ivy League belt at back. Beige, luggage tan, red and turquoise. 2.55

Corduroy Slim Jims
Styled with elastic at back of waist, plain front, zipper closing at side, two front slash pockets and Ivy League belt at back of waist . . . Can be easily laundered. Brown, red, turquoise and blue. 3.88

Sizes 8 - 14 Girls' Flannelette Pyjamas
Tops have long sleeves, button front. Peter Pan or mandarin collar. Pants feature double seams and elastic at waist. Cosy, soft-napped flannelette in soft pastels with floral patterns. 2.88

Sizes 8 - 14 Sheen Raincoats
A good all-weather coat . . . double-breasted effect with two slash pockets, knitted cuffs, pointed collar with knitted insert. Fully quilt lined. Rust, blue, beige and red. 11.99

Girls' Wool Coats
Keep youngsters cosy and warm in these Winter coats. Some loose-fitting styles, others fitted with single or double-breasted styling. A good assortment of colors to choose from.
Sizes 7 to 12, 12.99 Sizes 10 to 14x 15.99

Sizes 8½ - 3 Leather Shoes
Here is a good sturdy shoe for school, styled with Neolite soles, rubber heels and four-eyelet lacing. Brown only. Good fittings for maximum comfort and support. Made by a well-known manufacturer of children's shoes. Pair 4.99

HUDSON'S BAY COMPANY, children's wear, 3rd

Please turn the page for more Saturday values

Saturday Savings in Boys' Wear

Hooded "Suburban Coats"

WARM for winter, the perfect coat for school and play . . . styled with nylon gabardine outer shell, windproof zipper closing with metal toggle clips, storm cuffs, 7-lb. quilt lining Sanitized for your protection, and fully detachable hood for warmth even on the stormiest days. Red, blue and charcoal. Sizes 8 to 18.
SALE PRICE 10.99

Washable Flannel Shirts

The most practical shirts ever for school and casual wear. Serviceable, shades of Ivy League or checks in assorted colors . . . machine-washable. Fully cut and styled with satin yoke in shoulder, button-down front, long sleeves and smart collar. The value is TOPS, so shop early. Sizes 8 to 14.
SALE PRICE 1.89

HUDSON'S BAY COMPANY, boys' wear, main

"Trick-or-Treat" SPECIALS

Shell-Out Special — 60 individual bags of assorted candy to a box. Miniature size candies packed in small cello bags, easy to shell out on Halloween. 98¢

Halloween Kisses — Molasses-flavored kisses individually wrapped in traditional orange and black paper. lb. 37¢

Peanuts in the Shell — Top quality, fresh roasted peanuts always a favorite with the family and "trick-or-treaters." 1-lb. bag 37¢

Jelly Beans — Halloween colors for parties and treats. lb. 43¢

Party Mix — Miniature jellies and creams . . . an item for table decoration for Halloween parties. lb. 59¢

A.B. Gums—Quality fresh. Always a popular favorite with kiddies and oldsters alike. lb. 39¢

Creamy and Jelly Pumpkins—A novelty item you'll love to give the kiddies. lb. 49¢

Shell-Out Chiclets—100 packages to a box. Tangy flavors of peppermint, cinnamon, wintergreen and many more. Box 98¢

Halloween Sweet Rolls—Orange, lemon, lime, wintergreen, peppermint drops—miniature in size, packed in a roll. 24 rolls to a bag. Bag 49¢

Also a Variety of Novelties and Suckers

HUDSON'S BAY COMPANY, candy counter, main